

Family News

NO. 58

PUBLISHED MONTHLY

June 2006

From the President's Paddock...

I hope all of you are well into enjoying your ride season and most importantly, having fun with it. I'm getting a bit of a slow start this year, for various reasons, but am on my way to Klickitat Trek for my second ride of the season and am excited about the prospect of a good ride with good friends and great stories. The weather could be better at the moment. As we're headed through Ellensburg in a pretty steady downpour, I'm watching the windshield wipers in their rhythmic pattern clear our way for just a moment, then all is blurry again. Hope I brought enough raingear. Actually, there are all kinds of things to keep the mind busy on the way to the ride. Did I bring enough horse blankets, hay, etc? Have I conditioned enough? What's my ride strategy? What distance am I going to do? (Ok, so we should have already figured this one out at this point, but we know that's not always the case). Will that change if it keeps raining? Should I go for Top Ten or just have fun? Lately I've just done the latter. I've had a lot of rides with very specific agendas and strategies, but for the last couple of years I've just gone to enjoy the trail and experience. It makes for a relaxing adventure. Not as exciting to be sure, but still a lot of fun without the added pressure. I do miss the adrenaline rush of working towards and accomplishing a more difficult challenge, but it's always there when I'm ready to get back to it. But when life gets too stressful, I can just use a ride weekend as therapy. It's amazing the perspective you can get out on the trails riding mile after mile with your equine companion. Which makes me think about how important our trails really are. Not just to our sport, but to our sanity as well.

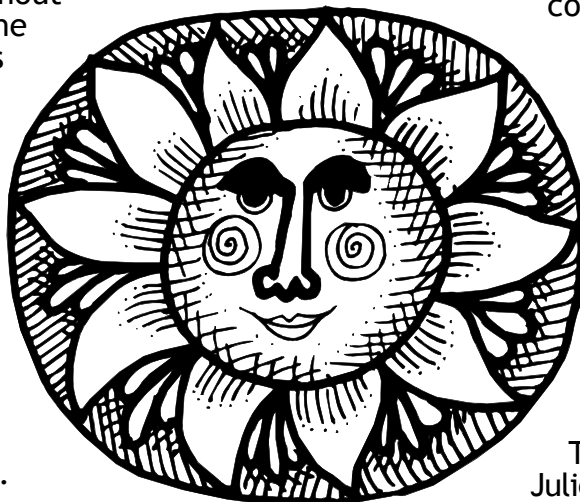

What if we didn't have the opportunity to get out and ride long enough to get our saddle pad wet? We all realize that trails are important. But what are we doing about it? Our Trails Masters course is coming up June 8th in Naches, WA sponsored by AERC and graciously hosted by Gail Williams. This is an opportunity for a few to become stewards of trail building practices, and hopefully share these new skills with others (especially ride managers!) Jerry Fruth, our AERC Trails "Guru" has suggested that we commit to 20 hours a year to helping trails. That could be promoting, building, maintaining, protecting or whatever suits you. I think this is reasonable. Now, I know all of our ride managers are putting in at least that much time, so you're off the hook here, although I hope that you're sharing your concerns and knowledge that you've gained from all your efforts with the rest of us. We rely so much on trails just being there, it's time to ask yourself what you've done to help them. Maybe it's in your own "back yard". It was for me. When I moved to Redmond (WA) with my horses, I was concerned about the stability of the trails system I relied on so much for my conditioning. So I became involved with the local horse council, and then ultimately part of a volunteer trails commission which advises the city council and mayor on trail issues and opportunities. We've been successful in protecting and improving many trails in the area, including the ones I use for training. Just an example of what you can do. So ask yourself - Have I helped a trail this month? Could I put in 20 hours a year to this cause? Can I make a difference? I think so. I hope you do too.

Take Care of those trails...
Julie Barnfather

From the VP Corral...

Last month in the newsletter Julie Barnfather, the PNER President, informed the membership that we had finally received confirmation from the IRS of our status as a non-profit organization. The response from the membership was somewhat under-whelming, not surprisingly (I think we got two e-mails). I think most folks a) always thought we were an established non-profit or b) don't understand the significance of the designation or c) were too busy riding to care.

Folks, this is a BIG DEAL. It is also a demonstration that volunteerism is alive and well, and it is what makes this organization work. Sky Evans wrote a great article last month talking about all the volunteers who make an endurance ride happen—I'm going to piggy-back on that thought and remind you all of the hard work your elected and appointed PNER officials are doing on your behalf.

To register PNER as a non-profit, Julie donated HOURS of her time and expertise as a

CPA to put together an application of over thirty pages for submission to the IRS. She consulted with lawyers, AERC, and other CPA's to guide her in the process. She researched old records, read old minutes, dug up old history that none of us "had time" to do. For those of us who only interact with the IRS once a year, you gotta know that doing this for an organization like PNER, with the prospect of possibly thousands of dollars in back taxes being levied IF the application is rejected, this is a BIG DEAL.

We are so fortunate that we have people like Julie with real skills in the real world to help us through this. If we had hire out to get this important task done, I firmly believe we would not have had the quality of work and care that Julie put into this, and it would have cost us thousands of dollars in legal and CPA fees. Yep, Julie's my friend, so maybe I'm biased. But I'm also glad she's the President of this organization. So thanks.

Sandy Cheek



**EQUINE
PERFORMANCE**
Products

www.equineperformanceproducts.com



Mention you saw this ad in the PNER Newsletter and get free shipping for LAS Helmets & Polar Heart Rate Monitors purchased through June 30, 2006

POLAR Equine



New Podium Champion Tex Tech "TT"



New Helmet Colors



lori_eqperform@earthlink.net

866.378.4476

Fax: 509.276.8901

Cell: 509.994.8837

Lori Baker

Polar Heart Rate Monitors, Podium, FreeForm & Phoenix Saddles, LAS Helmets, Equalizer & HAF Saddle Pads, Zilco, Stowaway Packs, Peak Performance Nutrients and more

"Our goal is to offer quality merchandise and the best service. We believe that horse health & comfort - and rider balance are the keys to a happy equine partnership."

VR Sales in Puyallup, WA

Call Us Today!
TOLL FREE
1-800-814-7996

Horse & LQ
Models In-Stock!

proudly offers

SilverLite

The Affordable
Aluminum Trailer



The Spirit I Slide-Out

Spirit I Standard Features Include:

- 46.5" Raised Roof in Bunk Area Standard
- Gentle Maple Face Frame Style Cabinetry
- 37" Slide-Out Dinette Room Travel
- Shower Stall w/Screen & Skylight
- Kitchen w/Sink & Sprayer Faucet, 5 cu.ft. Refrigerator, Counter Extender & Cook Top
- Mirrored Medicine Cabinet & Linen Closet
- 10-Year Limited Warranty

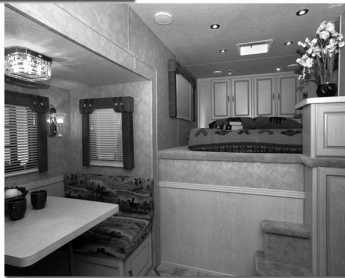

The Patriot I & II

Patriot I Standard Features:

- Carpeted Bench w/Pedestal Table
- Corner Shower Stall w/Curtain
- Single Basin Acrylic Sink w/Cover, 2-Burner Cook Top & Refrigerator
- Solid Oak Face Frame Cabinetry

Patriot II Standard Features:

- L-Shaped Sofa w/Pedestal Table
- Corner Shower Stall w/Curtain
- Dual Basin Acrylic Sink w/Cover 2-Burner Cook Top & Refrigerator
- Solid Oak Face Frame Cabinetry



The Roper IV

Roper IV Standard Features Include:

- Fully Equipped Kitchen w/Dual Basin Acrylic Sink w/Pull-Out Sprayer Faucet, 3-Burner Cook Top w/Oven & 5 cu.ft. Refrigerator
- Roomy Bathroom w/Vanity & Sink, Shower Stall w/Screen, Linen Closet & Wardrobe
- Dinette For Comfortable Meal Times
- Solid Oak Face Frame Cabinetry
- Carpeted Bunk Area w/TV Receptacle Cabinet



Photos may show optional equipment.



Virtual Tours Available @
www.silverlite.com

VR Trailer Sales: 500 Valley Ave. NE, Puyallup WA 98371
TOLL FREE 1-800-814-7996 / Local 253-845-5022

Website: www.trailersuperstore.com Virtual Tours & Complete Product Line www.silverlite.com

RIDE OVER THE RAINBOW

30, 50, 100 MILE RIDES

Saturday
JULY 1st, 2006



Ride Over Rainbows in British Columbia! This challenging trail, on and around the **Coutlee Plateau Southwest of Merritt**, includes 8,900' of vertical gain over 10 miles on logging roads and cow and game trails. Views are of four separate valleys and mountain ranges. Start and finish lines are at base camp with an 'out' vet check for the 100 mile ride. The winning time for the 100 mile ride in 2004 was 13 hours; the 50 mile ride was 5 hours. Base camp is a remote forestry camp with no amenities. It is, however, easily accessible by truck and horse trailer and large/long rigs!

These rides are sponsored by the Endurance Riders Association of B.C. and are benefit rides to raise funds to help send B.C. riders to International Events. All rides are run under AERC rules with additional ERABC rules for the 30 mile ride. . Sunday morning Eggs Benny is included in your entry fee (\$5.00 per plate for non-riders).

Entry Fees: 30 miles \$55; 50 miles \$85; 100 miles \$135 Canadian funds; add \$15 for entries after June 20; Juniors (and their sponsors) receive 10% off. Please call for complete fee schedule.

Directions: From Southwest: Take Highway 1 to Hope then Highway 5 through the toll booth (\$10 CDN). 33 K's past the toll booth take the Coldwater Road exit. Proceed west on Coldwater Road for 12 K's; turn Left onto Patchet Road (gravel); just past the 6K marker turn right up a steep single lane dirt road for 2K's into camp. From Southeast: Take Highway 97 to Highway 97C which goes into Merritt. Just before entering the town turn Left onto Coldwater Road. Proceed south for 18 k's to Patchet Road; turn Right and proceed as above. From North: Take Highway 5 south to Merritt and use the 2nd exit. Proceed as above after turning Left onto Coldwater Road.

Call for more information or mail Entry Forms to:

Barbara Holmes-Balmer, Ride Manager
(250) 768-8206
email: bahoba2@silk.net

or to: Terre O'Brennan, Ride Manager
(604) 940-6958
email: tobytrout@telus.net



**ENDURANCE RIDERS
ASSOCIATION OF
BRITISH COLUMBIA**

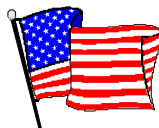

---Ride Results---

HOME ON THE RANGE--March 25

25 MILE---SENIORS

Place	Name	Horse	Time	Points
1	Brad Toft	Sierra	2:30:00	75
BC-2	Tanya Menks	SA Almaas Tolu "Dusty"	2:38:00	62.5
3	Ernie Schrader*	Marquis Bey	2:42:00	0
4	Jennifer Odle	Tezero's Warpony	2:50:00	50
5	Gary Pegg	Mercedes	2:54:01	45
6	Dale Coblentz	Arrow	2:54:02	40
7	Danielle Kizer	El Mishael	2:58:01	35
8	Fletcher Adelman*	Fire Mt. Smokila	2:58:02	0
9	John Hollins*	Reio	2:59:00	0
10	Anne-Marie Franke*	Sky	3:25:00	0
11	Mary Nunn	Rosie Of Nunn	3:28:01	25
12	Richard Borton	Mapema Kuinuka	3:28:02	25
13	Barbara Talbot	Lily	3:28:03	25
14	Patricia Robinett DVM	JF Aristocracy	3:29:00	25
15	Mari Smultea	Chikita	3:32:01	25
16	David Jenkins	Quest	3:32:02	25
17	Catherine Juergens*	Prides Shakedown	3:33:01	0
18	Barbara Upchurch	Hulu Masada Boo Boo	3:39:01	25
19	Craig Upchurch	Perpetual Motion	3:39:02	25
21	Ira Hickman*	Yoggie	3:40:02	0
22	Robin LaDue	Bailey	3:44:00	0
23	Kammi Hickman*	Meg	3:47:00	0
24	Anne-Marie Elkins*	Crystal Blue	3:48:00	0
25	Donna Ulrich	JAC Timeless	4:16:01	25
26	Rebecca Osborne	Nega G Forz	4:16:02	25
27	Terry Ross	Charlie	4:17:01	25
28	Leanne Studdard	Olor	4:17:02	25
29	Marilyn Milestone	Classic Phondu	4:17:03	25
30	Russ Humphrey*	Willow Creek Bay	4:18:00	0
31	Darla Malkoske*	KS Thunderbear	4:21:00	0
32	Daphne Jones*	Luna	4:22:01	0
33	Chris Jonason*	Sisco	4:22:02	0
34	Barbara Ott	Fancy	4:25:00	25
35	Abraham Herrera*	Zues	4:26:00	0
36	Linda Fleming*	Wildrose Windsong	4:28:00	0
37	Joanna Clegg*	Bella	4:33:01	0
38	Anita Clegg*	Honey	4:33:02	0
39	Kathy Warren*	KRW No Kcompromise	4:42:00	0
40	Debra Lantrip	DWA Sabsons Sheik	4:43:00	25
41	Barb Benson*	MC Rogue	4:52:00	0
42	Carol Savidge	SH Dancer	4:55:01	25
43	Craig Savidge	Klassic Drifter	4:55:02	25
44	Kathryn Kennard	Mia Sara Latzajoy	5:04:00	25
45	Jeff Bergstrom	SS Striker	5:07:00	25
46	Peggy Kean	Navarre	5:08:00	25
47	Roberta Dusek	Tara	5:10:00	25
Pulls	Levon Yengoyan	Cadbury		0
	Jeff Barnfather	Lil Joe		0
	Ada Stokes	Danby Fair		0
	Jim Robertson*	Tuff		0
	Claudia Aide*	Rosa		0
	Kyle Fry*	Ella		0
	Anne Pfeiffer	Midnight		0
	Sonya Fry	Danny		0

25 MILE---JUNIORS

Place	Name	Horse	Time	Points
BC-1	Kara Hover	Debutantes Hope	3:33:02	75

50 MILE---JUNIORS

Place	Name	Horse	Time	Points
1	Madeline Smart	Sherry's Heza Krul	10:20:02	150
2	Alicia Smith*	TGS Ruby Canyon	10:30:02	0

50 MILE---SENIORS

Place	Name	Horse	Time	Points
1	Amanda Wroblewski	MN Kourusen	4:42:00	150
2	Bob Westergaard*	PK Whiskey	4:44:01	0
BC-3	Dean Hoalst*	Merlot	4:44:00	0
4	Pat Gisvold	Tezero's Khadesha	4:50:00	100
5	Susan Summers	Mags Motivator	4:56:01	90
6	Dennis Summers	SHA Ebony Rose	4:56:02	80
7	Patricia Richardson	OMR John Henry	5:10:01	70
8	Dean Conti	King Sam FA	5:10:02	65
9	Rubin Villasenor*	Captain Calypso	5:13:00	0
10	Martha McMurray	Crona Prince	5:15:01	55
11	Ona Lawrence	TA Mubaraak	5:15:02	50
12	Wasch Blakeley	PR Marathon	5:17:01	50
13	Gabriela Blakeley	Twin Fir Victor	5:17:02	50
14	Julius Bloomfield*	SH Miquel	5:44:00	0
15	Kathy Bray	Sunrise Shawnee	5:55:01	50
16	Darlene Tuttle	BBA Sabha	5:55:02	50
17	Michelle Ginnard	Kit	6:05:00	50
18	Karen Bish	SW Omega	6:15:00	50
19	Lindsey Lewis*	Serigo	6:17:01	0
20	Lori Walker	Rainbow's Fancy	6:17:02	50
21	Kelly Ahearn-Wagner	Bodacious	6:17:03	50
22	Paula Juergus*	Ruby Mule Pants	6:20:00	0
23	Lee Dowers	Kohley Kameo Bask	6:21:00	50
24	R.G. Root, DVM	Dick's Sweetey	6:26:00	50
25	Lois Fox	Rustie	6:36:00	50
26	Patti Stone	Euro Stryk	6:37:00	50
27	Judy Erickson*	Heart-E-Bud	6:38:01	0
28	Curt Erickson*	MWF Pieszco	6:38:02	0
29	Dede Dacyk*	SS Shamrock	6:39:01	0
30	Julie Barnfather	Peek-A-Boo	6:39:02	50
31	Kim Hofmarks	Pharaoh's Pye	6:41:01	50
32	Tonya Petcolas-Stroud	Call Me Annie	6:41:02	50
33	Kim Black	Smooth	6:42:01	50
34	Kendall Bardsley	FCF Arianna	6:42:02	50
35	Dory Jackson	BJD Notalotaspots	6:42:03	50
36	Dean Hahler	Banner	6:43:00	50
37	Stefanus Pienaar*	Sura Can Do	6:54:00	0
38	Ina McLean	AM Humvee	6:55:01	50
39	Darlene Anderson	Desert Moondancer	6:55:02	50
40	Paul Latiolais	Lucero Reedo de Rioto	6:57:01	50
41	Sally Perry	Shakers Quotation	6:57:02	50
42	Beth Skaggs	IF Posiedon	6:59:00	50
43	Suzanne Hayes	RS Silverado	7:00:00	50
44	Roberta Holmes*	La Bamba	7:08:00	0
45	James Irwin	MD Melzon	7:10:01	50
46	Kerri Dowers*	HC Elegant Bey	7:10:02	0
47	Terry Boscher	CR Bueno Bandito	7:11:01	50
48	Kristi Hopp	EF Kingston	7:11:02	50
49	Anne Neary*	Azrico	7:15:00	0
50	Charles Cowan III	MMR Rojo Diablo	7:17:00	50
51	Charles Cowan	MMR Tuff Starman	7:18:00	50
52	Tiffany Leonard	Prairie Park Glenda	7:22:01	50
53	Diane Stevens	KJ Jazz Elation	7:22:02	50
54	Cindy Fleming	HC Prime Tyme	7:22:03	50
55	Karen Leiman	KSFA El Jakar	7:28:00	50
56	Roselyn Taylor	Druz de Washoe	7:29:00	50
57	Lisa Anderson	Dunne Chemin	7:30:01	50
58	Max Merlich	Junior	7:30:02	50
59	Jon Irwin	Pushers Duck River	8:00:01	50
60	Brandi Miller*	Cody	8:00:02	0
61	Beth Barnett	Princess Buttercup	8:00:03	50
62	Rhonda Guilford	Slinky	8:02:00	50
63	Eva Yellowhair	Magic Max	8:10:01	50
64	Annerose Carlile	JAC Ginger	8:10:02	50
65	Brian Malkoske	Khurlee's Rizn Star	8:23:01	50

more 50 MILER RESULTS continued next page.....

HOME ON THE RANGE--March 25.....continued from last page

50 MILE---SENIORS....contined from last page

Place	Name	Horse	Time	Points
66	Andrea Hurn	Shadow	8:23:02	50
67	Mary Schrempp	Jora Bey Calypso	8:27:01	50
68	Dale Schrempp	TRA Shadow Of Storm	8:27:02	50
69	Guy Cheek	TNT Tender Mercy	8:37:01	50
70	Cheryl Conklin	Belesemo Sirrocco	8:37:02	50
71	Susan Powell	R Chief Cheeko	8:45:01	50
72	Ramona Thacker	Candidates Pashon	8:45:02	50
73	Cynthia Peticolas-Stroud	Fadwah's Siete	8:45:03	50
74	Ashley Bucy	Smokey	9:00:01	50
75	Sage Winn	Amara	9:00:02	50
76	DeWayne Brown	CR Neon Leon	9:13:01	50
77	Richard Mittie	KSF Amir Farh	9:13:02	50
78	Naomi Preston	Karlady	9:17:01	50
79	Lee Pearce	Fire Mt. Malabar	9:17:02	50
80	Carol Giles S	AR Tiki Eclipse	9:51:00	50
81	Charleen Farrell	SAR Tiki Dancer	9:52:01	50
82	Patricia Betts	Renaissance	9:52:02	50
83	Katie Fiedler	SAR Millenniastar	9:52:03	50
84	Sue Brown	FV Majestic Elijha	10:20:01	50
85	Kathy Smith*	Athena's Dream	10:30:01	0
Pulls	Gayle Westhoff*	Stormy		0
	Brenna Jacob*	Banner (BJ)		0
	Lynn Lee	Atrayn		0
	Charlotte Morgan	Aliento de Vida		0
	Aura Rose Herriott*	Hucks Finale		0

75 MILE---SENIORS

Place	Name	Horse	Time	Points
BC-1	Katie Glowaski	DLF Jobster	7:55:01	281.25
2	Tani Bates	Khaos	7:55:02	234.38
3	Don Boscher	Pedro	7:55:03	206.25
4	Carla Eigenauer	Chief	9:02:00	187.5
5	Ronald Sproat	Ladys Dividend	9:05:01	168.75
6	Carlene Benson	AEH Megabucks	9:05:02	150
7	Mary Forrester	Copper Breeze	10:15:01	131.25
8	Sandra Cheek	Bold Design	10:16:01	121.87
9	Nellie Roukema	Infinite Echo	10:16:02	112.5
10	Garry Forde	Azar	10:19:00	103.13
11	Lynne Fredrickson	White Zin	10:47:00	93.75
12	Lisa C Benner	Jumpin Jack Flash	12:15:01	93.75
13	Amanda Anderson	Mahleek Nahbeel	12:15:02	93.75
14	Aarene Storms	Belizair	12:27:00	93.75
Pulls	Carla Stamper	Tezero's Twilight		0
	Linda Nicholas	Anam Cara		0

75 MILE---JUNIORS

Place	Name	Horse	Time	Points
BC-1	Morgan Mittie	Taz Khazraj	10:15:02	281.25

GRIZZLY MOUNTAIN--April 15

25 MILE---SENIORS

Place	Name	Horse	Time	Points
1	Aura Rose Herriott*	Mesa Dragon	2:34:01	0
2	Hanne Hollander	Nick	2:34:02	62.5
BC-3	Jim Noble	Strawberry	2:36:00	55
4	Buck Blakely*	Comet	2:39:00	0
5	Sherode Powers DVM	PR Saucy Spirit	2:52:00	45
6	Gary Pegg	Mercedes	2:54:00	40
7	Shelley Patterson	Stormy	2:56:00	0
8	Jodie McDonie*	Hazing	3:25:01	0
9	Brenda Casebeer	Jubilees Windwalker	3:25:02	30
10	Emily Teiper	Ameerass Dream	3:25:03	27.5
11	Molly Arrandale*	RRG Suite One O One	3:28:00	0
12	Candice Klumph*	Lobo	3:39:00	0
13	Gina Masten*	OMR Static	3:40:01	0
14	Cauria Masten*	Bart	3:40:02	0
15	Lynelle Hays*	Beau	3:41:00	0
16	Deborah Whaley	Shahzahns Amahn	3:43:00	25
17	Robert Hoogendyk	Just Simpli Pride	3:44:00	25
18	Sherry Walker*	CSF Ms Merdian	3:45:00	0
19	Jamie Ward*	Jasper	3:46:01	0
20	Julie Seppes*	Maksymilian	3:46:02	0
21	Christine Karas*	GBR Ariel	3:47:00	0
22	Wendy Connell	Miene Schotzi	3:48:00	25
23	Lisa Schram*	Chick A Saw	3:53:01	0
24	Leanna Noble*	Leo	3:57:00	0
25	Brian Pfeiffer*	Don Diego	3:59:01	0
26	Stephanie Pfeiffer*	Kelsey	3:59:00	0
27	Frank Elmer*	Kiara	4:00:01	0
28	Rose White*	Jinglebobs Tigger Lillie	4:00:02	0
29	Adam Johnward*	MC Taurus Moon	4:07:00	0
30	Susan Dailey	Akcolaide	4:13:00	25
31	Leanne Studdard	Tacoma Sun	4:17:01	25
32	Holly Rouska*	Priceless Art	4:17:02	0
33	Richard Mittie	KSF Amir Farh	4:18:00	25
34	Linda Fleming*	Wildrose Windsong	4:19:00	0
35	Laura Quinn*	IRS	4:43:00	0
36	Patricia Surowski*	FCA Grey Tiger	4:45:00	0
37	Karol Bauldree	Miata of Silver Oaks	4:47:00	25
38	John Rosen	VG Jumee	4:48:01	25
39	Kara Henry	Prides Maxine	4:48:02	25
40	Siri Christiansen	Bright Starry Night	4:49:01	25

41	Kathleen Yielding	Reds Ruby Tuesday	4:50:01	25
42	Suzy Alford-Zurcher	AZ Brumble	4:50:02	25
43	Dee VanGilder	Val's Star Trek	4:50:03	25
44	Alisa Grippin*	Bigman	4:51:01	0
45	Liz Akar*	Quila Qui At Hershey	4:57:01	0
46	Barbara Talbot	Lily	4:57:02	25
Pulls	George Lowe	Red Lazy Pine		0
	Phil Clark	Tenbrooks		0
	Rebecca Osborne	Quantum Fireball		0
	Terry Ross	DPD Charlie		0
	Eva Erikson*	Lady With A Past		0
	Shannon Rivas	Magical Pushing Grey		0
	Connie Johnson	George		0
	Jim Newhouse*	KH Khaz		0

25 MILE---JUNIORS

Place	Name	Horse	Time	Points
1	Shurisa Weber	Dilly Bar	3:53:02	75
2	Amanda Grippin*	Kasper	4:49:02	0
3	Katie Wright*	Bear	4:51:02	0

50 MILE---JUNIORS

Place	Name	Horse	Time	Points
BC-1	Rebecca Drake	Fedar	6:50:02	150
2	Amanda Watson	Mystic Ace	9:53:02	110
Pulls	Leah Henningsen	Musica Del Mar		0
	Natalie Watson	Vinnie		0
	Morgan Mittie	Taz Khazraj		0

75 MILE---JUNIORS

Place	Name	Horse	Time	Points
1	Paige Sharpe	Olor	13:25:00	281.25

more GRIZZLY RESULTS continued next page.....

GRIZZLY MOUNTAIN--April 15....continued from last page

50 MILE--SENIORS

Place	Name	Horse	Time	Points
BC-1	Marie Mallon	Zahin Al-Din	5:53:00	150
2	Carla Eigenauer	TL Sudden Decision	5:55:00	125
3	Beverly Smith	Jake	5:58:00	110
4	Gabriela Blakeley	Twin Fir Victor	6:00:00	100
5	Wasch Blakeley	PR Marathon	6:01:00	90
6	Beth Skaggs	IF Posiedon	6:05:00	80
7	Melissa Huber	Cody	6:09:00	70
8	Christine Weber	Lattigo	6:14:00	65
9	Ernie Schrader*	Marquis Bey	6:32:01	0
10	Darlene Tuttle	BBA Sabha	6:32:02	55
11	Alexis Hafra	Classic Phondu	6:40:00	50
12	Susie Morrill	Amigo Des Viento	6:41:01	50
13	Autumn Hughes*	Ace of Diamondz	6:41:02	0
14	Susan Holvenstot*	Midnight Sky's Infinite Cosmos	6:41:03	0
15	Carol Giles	SAR Tiki* Stranger	6:45:01	50
16	Ronald Sproat	SAR Millenniastar	6:45:02	50
17	Melinda Drake	Magics Rebel Yell	6:50:01	50
18	Charles Cowan III	MMR Rojo Diablo	6:50:03	50
19	Charles Cowan	MMR Clark County Outlaw	6:50:04	50
20	Dolly DeCair	Karahy's Karbon Kopy	6:51:00	50
21	Sue Monaco*	HRA Reggie	6:53:00	0
22	R.G. Root, DVM	HV Stargazer	7:09:01	50
23	Brian Malkoske	OMR Winter Hawk	7:09:02	50
24	Victoria White	Hay Jude	7:09:03	50
25	Melody Lee	DB Echo Aliyah	7:32:01	50
26	Ronald Autry	Nobil Tresor	7:32:02	50
27	Amy Berggren*	4B Cadence	7:37:01	0
28	Arne Smith	MC Sinatra	7:37:02	50
29	Marie Rose*	Midnight Sky's Orion	7:37:03	0
30	Adam Falk	Samaara Ivey	7:37:04	50
31	Tiffany Leonard	Prairie Park Glenda	7:42:00	50
32	Susan E. Butler	Surreal Azim	7:52:01	50
33	Charlotte Morgan	WF Fantazee	7:52:02	50
34	Renee Gonzalez	Iced Mocha	7:54:01	50
35	Sharon Westergard	CR Rohbellion	7:54:02	50
36	Stacey Motschenbacher*	Viktory Banner	7:54:03	0
37	Charleen Farrell	SAR Tiki Dancer	7:54:04	50
38	Marilyn Rich	DF Free Fall	8:03:00	50
39	Mary Forrester	Pandas Eclipse	8:14:01	50
40	Beverly Ryan R	Chief Cheeko	8:14:00	50

41	Susan Powell	Ellorean	8:14:03	50
42	Paul Latiolais	Lucero Reedo de Rioto	8:15:01	50
43	Sally Perry	Shakers Quotation	8:15:02	50
44	Lisa Anderson	Dunne Chemin	8:18:00	50
45	Max Merlich	Junior	8:19:00	50
46	Kelly Ahearn-Wagner	Bodacious	8:30:00	50
47	Lenda Goodpaster	Deckster	8:55:01	50
48	Leonard C Rolph	TJ's Dancer	8:55:02	50
49	Dennis Grow*	Raff	8:56:00	0
50	Kelsie Gray*	MC Fyre Flyte	9:38:01	0
51	Jennifer Drake	Repoman	9:38:02	50
52	Karla Watson	Talentt Scoutt	9:53:01	50
53	Betsy Henningsen	Starlight Karaze	10:11:00	50
Pulls	Kevin Quinn*	LJ Owyhee Rhyolite		0
	Gail Hought*	Kings Kasle		0
	Nancy Kress*	Captain Calypso		0
	Patricia Betts	Renaissance		0
	Shantra Hannibal*	Shartuhm		0
	Beverly Hoogendyk	CSF Shur Fire		0
	Kathy Bray	Sunrise Shawnee		0
	Lorna Christopherson*	Bennie		0
	Claudia Harper*	OMR Silver Star		0
	Patricia Richardson	SC Kayla		0
	Shawn Walen	Twice Bask Laddinn		0
	Kenny Stickler*	Redd		0
	Darlene Anderson	Leggs Candidate		0
	Amanda Wroblewski	MN Kourusen		0

75 MILE--SENIORS

Place	Name	Horse	Time	Points
1	Leighsa Francis	CR Fires Alibi	7:52:00	281.25
BC-2	Joyce Sousa*	LV Integrity	8:25:00	0
3	Lisa Smith	HIA Sud Addis	9:04:00	206.25
4	April Burton	Gunsmoke	9:28:01	187.5
5	Becky Fiedler	BRR Far Dancer	9:28:02	168.75
6	Dean Hoalst*	Merlot	9:58:02	0
7	Dennis*	MC Gallantly	10:44:00	0
8	Karen Bish	SW Omega	11:28:00	121.87
9	Lois Fox	Golden Beau	11:49:00	112.5
Pulls	Leslie Weigand	Rimmy		0
	Ramona Thacker	Candidates Pashon		0
	Alison Heynderickx	Stormcloud		0
	Bob Westergaard*	PK Whiskey		0

Performance Problems?

Michael A. Foss DVM

541-386-6658

300 Frankton Road
Hood River, OR 97031

Lameness Issues

Acupuncture

FEI Passports

Thermography

Consultations

Saddle Fit

Endurance Horse Prepurchase Exams

Endurance *Kanavy* Saddles

CUSTOM TREE FITTING
www.kanavyendurance.com

Karen Bish

kbish.kanavy@gmail.com

cell 541-420-6192

541-388-1410

EQUINE DENTISTRY SERVICE

Routine and Restorative Dental Care for Horses

Washington/Idaho/Oregon

Practice Limited to Equine Dentistry

Sarah Metcalf DVM

cell 509-330-0978

1335 Schneider Rd.

208-875-2312

Potlatch, Id. 83855

smetcalf@moscow.com

www.EquineDentistryService.com

*Performance horses*Pleasure horses*Horses in training*

*Miniatures*Older horses*

RENEGADE RENDEZVOUS

July 8, 2006

100 – 75 – 50 – 25 – 15

LOCATION: Old Nile Sawmill Site – from Yakima, take Highway 12 west thru Naches. At the junction of Hwy 12 and 410, take 410 right to Nile Road. Left on Nile Road to Forest Service Road 1600 (about 3.5 miles). Left on FS Road 1600 about 3.3 miles to Forest Service Road 1601. Left on 1601 to camp in meadow.

TRAIL: Jeep roads, old skid roads, cross country trails thru timber and across ridge tops. Excellent footing, very little rock. Elevation changes from camp at about 2000 feet to over 5400 feet at Clover Springs, with about 1500 foot elevation changes on the other loops. Two out vet checks for the 100s, 75's and 50's on the 50 mile loop; one out vet check for the 25's. Plenty of horse water in camp and on the trail; bring own people water.

FEES: 100 – \$95 75 – \$85 50 – \$70 25 – \$60 15 – \$25. \$10 Junior discount except on the 15 miler. Non AERC members – \$15. We will refund all but \$10 if you pre-register and cannot attend. Canadian Riders may enter at par.

TIMES: Begin pre-ride vetting at 3 PM Friday. Ride meeting after 8:30 PM. 100s & 75's start at 5 AM; 50's at 6 AM; 25's at 7 AM; 15's at 8 AM.

GENERAL: All AERC and PNER Rules apply. Horses must be shod. Proof of registration needed for breed awards. Completion, First Place, Top 10, Tail-ender, and B.C. Awards – completion only for the 15 miler.

DINNER: We will again host our famous salmon (if available) and rib BBQ for all riders. Crews and family members can purchase dinner tickets for \$5 at registration. If you wish, bring a dessert to share.

AWARDS: Sunday morning at 7 AM, so plan on staying.

TO PRE-REGISTER OR FOR MORE INFO: Gail Williams, 151 Bliss Road, Zillah, WA 98953. (509) 865-3246 phone or fax. e-mail: gailwilliams@nwinfo.net After 7/4/2006 – call (509) 658-2279.

NOTE: In cooperation with the US Forest Service, we would like to encourage all participants to use weed-free hay at all times at the ride site. We would also ask that you DO NOT rake the poop out of your trailers at your camp site. Please take it home with you.

Pacific Crest Endurance Ride

July 1 2006

in a meadow. It is longer, but easier to go to Medford.

**ENTRIES: AERC RIDES: 50 mile - \$80;
30 mile - \$60; 10 mile PLEASURE RIDE: \$35.**

Make checks payable to Rogue riders. Mail entries to Terry Canavello, 7865 N. Applegate Rd, Grants Pass, OR 97527. Please pre-register! AERC Entries received BEFORE JUNE 25 will receive a \$5 discount. Entries to AERC rides must show their current AERC cards or pay \$10 day membership fee for insurance.

Questions?? Ride Manager T. Canavello 541-659-0560 or canajello@vsisp.net

Horse Water is available, but bring people water. ALL dogs must be on a leash or confined. Cost for extra dinners is \$8.00 Ridecamp will be open on Thursday.

TRAILS: 50 mile ride is one loop through beautiful high mountain forest trails. Most of the trail is one track forest trails with natural soil footings, including native rock. 30 mile ride: The course is one loop through beautiful high mountain forest trails and meadows.

DIRECTIONS: From I-5 at Medford: Exit I-5 at Hwy 62 toward Crater Lake. Drive NORTH on 62 to Hwy 140 (Lake of the woods), turn RIGHT. About 27 miles, near the top of the pass, turn RIGHT on Road 37 (if you reach Fish Lake you have gone too far). At the end of Road 37 turn RIGHT on Dead Indian Memorial Road. In about 4 miles you will see ridecamp in a large meadow on the right just past Howard Prairie Resort Rd.

From I-5 At Ashland: Exit I-5 at Exit 14. Turn RIGHT toward Klamath Falls on Hwy 99/66 for 1/2 mile. Turn LEFT on Dead Indian Memorial Road for 17 miles. The road is steep and twisty for about 13 miles, then levels out. Look for ridecamp on the right

From Central Oregon: Take 97 SOUTH toward Klamath Falls. Take 140 WEST toward Lake of the Woods/Medford. Just before Lake of the Woods, turn LEFT onto Dead Indian Memorial Resort Road. If you miss this turn, go past Fish Lake and turn left on Road 37. At the end of 37, turn right and to ridecamp (4 miles).

From Northern California: If you wish to avoid the Siskiyou Summit (mountains). Exit I-5 at Weed onto 97 North. Travel across the border. At Worden turn north on the Keno-Worden Road. At Keno, turn right on Rt. 66 toward Klamath Falls. Just after you cross the river turn north (left) onto Clover Creek Rd. Clover Creek Rd dead-ends into Dead Indian Memorial Rd. Turn left (west). Travel to ridecamp in the large meadow just past Howard Prairie Resort Road.

REVIVED THIS YEAR! THE WILD ROGUE ENDURANCE SERIES! THE SAME HORSE AND RIDER MUST COMPLETE LIMITED DISTANCE OR 50 MILE TRAILS AT PACIFIC CREST (JULY 1); HEADWATERS OF THE ROGUE (AUG. 26) AND THE LIMESTONE CHALLENGE (OCT. 7). TEAMS WHO COMPLETE THE SERIES WILL BE RECOGNIZED AT LIMESTONE. ALL COMPLETERS NAMES WILL BE DRAWN FOR A GRAND PRIZE FOR EACH DISTANCE CATEGORY.

Pacific Crest is a fund raising ride sponsored by Rogue Riders Endurance Club. We use the proceeds to support local equine charities. Rogue Riders thanks the National Forest Service, the BLM and the Joe Daunhauer family for their help in making this ride possible.

Assistant ride managers: Diane Lutenuer, Diana Aldridge, Liz Newfield and Carol Crawford



BANDIT SPRINGS ENDURANCE RIDE

JULY 15, 2006
10-30-50-80

ALSO - 30 MILE RIDE & TIE

LOCATION: Central Oregon's beautiful Ochoco National Forest, 28 miles east of Prineville, OR

DIRECTIONS: Drive on Hwy 26 east from Prineville to mile marker 48, turn right on USFS road #2630 (see AERC sign and ribbons) for about 3.5 miles. Look for camp on your right.

CAMP: Large grassy meadow dotted with old growth ponderosa pines and aspens. Horse water and porta-potties provided. All pets on leash!
Motto; "What you bring in, you take out"; hay and manure must be packed out!

TRAILS: 4 Loops - 10, 20, 30 miles. Course is 90% single track dirt trails, remainder on old two track logging roads winding through pine covered mountains, wild horse habitat and green meadows. Generally good footing, yes there's some rock. We provide some water in barrels or natural sources about every 5 to 6 miles. Terrain is moderate with some long gradual climbs. Weather can vary from cool dry to hot humid days. Nights are cool (5000 ft alt).

START: 80 miles at 5:00 am, 50 miles at 6:00 am, 30 miles at 7:00 am, 10 miles at 7:30am.

VET: Head Veterinarian: Gene Nance. checkin Friday 14th at 4:00pm. All AERC & PNER rules apply.

ENTRY FEES: 10 Miles: \$35.00, 30 Miles: \$55.00, 50 Miles: \$75.00, 80 Miles: 90.00, Ride & Tie: \$75.00. (For all distances \$1.00 Drug Fee). Juniors half price. Legitimate cancellation on Dunes Ride 2005 will receive fee entry to this ride. Non AERC members add \$15.00. All entries must show current AERC membership card. Pre-payment will receive a 10% discount before June 15. Send payment to: Tony Truffer. No refunds after July 1st!

AWARDS: Sunday morning 8:00am

HELP: We will be needing volunteers, vet helpers, timers, pulsers, water masters, etc.

RIDE MANAGER: Tony Truffer, 82684 Simonsen Rd., Eugene, OR 97405. oregondunes@efn.org or (541)485-7106, cell (541)520-9992

ALTERNATIVE RIDE MANAGER: Dennis Tribby, PO Box 1999, Redmond, OR 97756, ltribby@bendnet.com

The
First
Annual

Pink Flamingo Classic

Multi-Day Endurance Ride

July 29 & 30, 2006

Smiths Ferry, Idaho (Just an hour north of Boise)
30/50 Miles Each Day plus a Trail Ride

Directions: From I-84, take the Eagle Road Exit 46 and go North to the town of Eagle (about 6 miles). Turn East on Hwy 44 for approximately 2 miles. Turn North on Hwy 55, heading towards Cascade/McCall to Smiths Ferry. Turn West (left) on High Valley Road (just past Mile Marker 97) for approximately 3 miles, following the Pink Flamingos to Tripod Meadows.

Camp: Camp is a beautiful meadow with plenty of grass and a running stream. Lots of room for big and small rigs. Horse water provided, please bring people water. Dogs are welcome, on a leash. Certified weed-free hay is required.

Trails: Gorgeous forested trails, two tracks and some cross-country. Not much rock - excellent footing. If you are lucky, you might even sight a rare wild Forest Pink Flamingo!

Vetting: Pre-ride vetting will start about 4pm, Friday, July 28th. Our Head Vet will be Dr. Olin Balch, DVM; second vet will be Dr. Keith Ruble, DVM; and our third vet is TBA.

Ride Meeting: Ride meeting will be Friday evening, approximately 7:30pm.

Start Times: 50's start at 6:30am, 30's start at 7:30am. Trail Riders can start any time after 9am.

Entry Fees: Each day: 50 miles - \$85, 30 miles - \$75. Non-AERC members add \$15 surcharge (please present 2006 AERC card at registration or we will collect the \$15). There is a \$10 junior discount. Trail Rider - \$15 (AERC surcharge does not apply). \$5 discount for all early registrations (fully refundable early registrations must be received by July 15th for discount). Go to www.callidahome.com and click on "Trail Ride Information" for more information and pre-registration forms.

Awards: Awards will be held Saturday and Sunday evenings about 6:30pm. A potluck on Saturday night only, before awards. Just wait and see what awesome awards await you!!

Other Activities: There is plenty of fishing close by at Tripod Reservoir, Sage Hen Reservoir, and the Payette River, and tons of trails for mountain biking and hiking. Fun for all - bring the family! There is some lodging available close by if your family members don't enjoy roughing it.

Head Flamingos:

Sally Tarbet, sallytarbet@msn.com 208/890-8899
3852 W. Pine Creek St., Meridian, ID 83642

Linda Walberg, dewair@ctcweb.net 208/630-3369
P.O. Box 1289, McCall, ID 83638

See www.callidahome.com for more information.

EAGLE EXTREME--April 22

25 MILE--SENIORS

Place	Name	Horse	Time	Points
1	Elsie Brown*	SD Turbulence	3:19:00	0
2	Stan Brown*	Rusty	3:21:00	0
3	Diann M Simpson	HDA Artistic Motion	3:39:00	55
4	Beth Bivens	WRF Prince Niles	4:02:00	50
BC-5	Amanda Carter	JJ Touch Gold	4:03:00	45
6	Elizabeth Kuck	Hot Stuff	4:04:00	40
7	Neil Smallwood	Strikes Rockabay Baby	4:10:00	35
8	Sally Tarbet	Ben Kaleb	4:14:00	32.5
9	Linda Walberg	HMR Rowdy	4:16:00	30
10	Carol Giles	SAR Tiki Eclipse	4:27:00	27.5
11	Amanda Willson*	Scoby	4:36:00	0
12	Lynn Welborn	Ariel	4:37:00	25
13	Sue Hewitt*	Count	4:59:00	0
14	Gayle Westhoff*	Stormy El Mararon	5:00:00	0
15	Diane Dann	Lou's Lucky Strike	5:02:01	25
16	Kristen Remus*	Big Sky Quinn	5:02:02	0
17	Tony Dann	Eternal Taxman	5:03:01	25
18	Pam Haynes	Dancehall Tillie	5:03:02	25
19	Yvonne Brandt	Tucker's Blaze	5:03:03	25
20	Dennis Zattiero*	Owyhee Ridge Runner	5:04:00	0
21	Lynda Thompson*	Tocco Jack	5:07:02	0
Comp	Julie Woods*	Meg		0
	Lynn White	Buster		25
	Lorin Price*	Grace McGee		0
Pulls	LeAnn Ferguson*	Kitty		0
	Bill Diederid*	Tess		0

75 MILE--SENIORS

Place	Name	Horse	Time	Points
BC-1	Carrie Johnson	Bagheera	10:15:00	187.5
2	Patricia Blonshine	MC Mahntanna	11:05:00	140.62
3	Lynne Fredrickson	White Zin	11:07:00	112.5
Pulls	Skyla Stewart	DA Antar Shalou		0

*Not Current PNER Member---Contact Membership Person

50 MILE--SENIORS

Place	Name	Horse	Time	Points
BC-1	Amanda Wroblewski	Soltuus	4:45:00	150
2	Krista Snyder-Karlin*	Skipa Coker	5:09:00	0
3	Ronald Sproat	Lady's Dividend	5:12:00	110
4	Linda Strelnik	HT Carlos Fire	5:16:01	100
5	Lynn Lee	Tazzeto	5:16:02	90
6	Carolyn Roberts	Shataun's Secret Alibi	5:26:00	80
7	Jeffrey Ingram*	Paintbrush	5:58:00	0
8	Patricia Murray	CR Flash Gordon	6:01:00	65
9	Layne Simmons	SH Frisky Affair	6:02:00	60
10	Naomi Preston	Karlady	6:03:00	55
11	Linda Tribby	OMR John Henry	6:16:00	50
12	Chris Samson	Tezero's Tiana	6:20:00	50
13	Linda Kluge	Just Fly	6:23:00	50
14	Annerose Carlile	JAC Ginger	7:00:01	50
15	Eva Yellowhair	Magic Max	7:00:02	50
16	Martha McMurray	MSA Zepher	7:14:01	50
17	Roz Cusack	LJ Ohadi Ceder	7:14:02	50
18	Mike McMurray	Crona Prince	7:14:03	50
19	Jim Archer	HF All Atonce	7:38:01	50
20	Vicci Archer	Sulvan Sovereign	7:38:02	50
21	James Irwin	MD Glory Melzan	8:03:00	50
22	Mary Forrester	Copper Breeze	8:15:01	50
23	Donna Ulrich	JAC Timeless	8:15:02	50
24	Judy Walburn*	Pacifico Valantino	8:15:03	0
25	Kathy Smith*	Athena's Dream	8:45:02	0
Pulls	Nance Worman	LJ Jasuur Haraka		0
	Stephanie Teeter	AM Bold Dynasty		0
	Lee Pearce	Fire Mt. Malabar		0

50 MILE--JUNIORS

Place	Name	Horse	Time	Points
1	Alicia Smith*	TGS Ruby Canyon	8:45:01	0

25 MILE--JUNIORS

Place	Name	Horse	Time	Points
1	Ryan Thompson*	Hatef's Banner	5:07:01	0



Now Your Dealer For-
Specialized Saddles
The Saddle with the Adjustable Fit!



Specialized Saddles Easily Adjust to fit most horses.

Why spend thousands of dollars trying to fit a horse with a saddle only designed for one type of horses back? Horses backs change as they become more fit and as they mature.

Why not have a saddle that can be easily adjusted to accommodate these changes or easily be re-fit to another horse?

---Demo Program Available --- Try a saddle that really works!!---

Contact: Rick and Carol Brand

Email: carol@endurance.net

Phone: (208) 834-2086

Website: www.lostjuniperranch.com

*****Also see us for Hand-picked Exceptional Endurance Horse Prospects*****

MILWAUKIE ROAD RAIL TRAIL--April 29

30 MILE--SENIORS

Place	Name	Horse	Time	Points
1	Jodie McDonie*	Hazing	3:36:00	0
2	Dale Coblentz	Arrow	3:49:02	75
3	Gary Pegg	Mercedes	3:52:00	66
4	Wendy Connell	Miene Schotzi	3:55:00	60
5	Craig Upchurch	Perpetual Motion	4:13:00	54
6	Barbara Upchurch	Hulu Masada Boo Boo	4:14:00	48
7	Christine Stradford	Midnite Dancer	4:20:00	42
8	Michael Woldman	Phantom	4:23:00	39
9	Debra Baxter-Mallett	Legacy	4:33:00	36
10	Robin LaDue	Bailey	4:37:01	33
11	Anne-Marie Elkins*	Crystal Blue	4:37:02	0
12	Abe Hewera*	Zues	4:41:01	0
13	Chris Jonason*	Lemon	4:41:02	0
14	Anne Pfeffer	Midnight	4:55:00	30
15	Becky Woodard*	Isosceles Magestic	4:57:00	0
16	Barb Benson*	MC Rogue	5:05:00	0
17	Carol Savidge	Rhythmndblues	5:15:00	30
18	Karen Halverson*	Hollyhock	5:09:00	0
19	Bridgette Glowaski*	Boomer	5:21:00	0
20	Craig Savidge	Klassic Drifter	5:25:00	30
21	Mary Orosz	Pushin Sally Annie	5:34:00	30
22	Mary Harris-Tucker	Mercy Me	5:50:00	30
23	Lynne Mahoney	SA Fair Dinkum	5:55:00	30
24	Andrea Hum	Shadow	6:03:01	30
25	Susan McLain	AH Priority Male	6:03:02	30
26	Kathy Warren*	Unknown, Call Lori W.	6:14:00	0
27	Jim Halstrom	Belledora	6:15:01	30
28	Debra Lantrip	Kilauea Fashion	6:15:02	30
29	Becky Snyder*	ELA Rosalee	6:15:03	0
30	Barbara Ott	Fancy	6:16:01	30
31	Linda Fleming*	Wildrose Windsong	6:16:02	0
32	Chris Cane	April Star	6:17:00	30
33	Cynthia Griswold	Galymts Hamlett	6:29:00	30
Pulls	Anna J Sampson	Holli	0	0
	Jennifer Odle	Indy	0	0
	Jennifer LeBlanc	Nassams Lear Jett	0	0
	Dale Coblentz	Pacco	0	0
	Russ Humphrey*	Willow Creek Bay	0	0
	Brian Serles*	Max A Million	0	0
	John Hollis*	Beau	0	0
	Mary Nunn	Rosie Of Nunn	0	0

30 MILE--JUNIORS

Place	Name	Horse	Time	Points
BC-1	Breanna Binion	Ozars Desert Phoenix	3:49:01	90
2	Tessa Odle	Tezero's Warpony	5:33:00	66
Pull	Savannah Odle	Sea Squirt		0

50 MILE--SENIORS

Place	Name	Horse	Time	Points
1	Amanda Wroblewski	Excalaber+/	4:49:00	150
BC-2	Dean Conti	King Sam	4:59:00	125
3	Lindsey Lewis*	Serigo	5:29:00	0
4	Kristy Hart*	Betelquese	5:40:00	100
5	Karen Leiman	KSFA El Jakar	5:43:01	90
6	Patti Stone	SC Euro Stryis	5:43:02	80
7	Dory Jackson	BJD Notalotaspots	5:43:03	70
8	Kendall Bardsley	FCF Arianna	5:43:04	65
9	DeWayne Brown	CR Neon Leon	6:09:00	60
10	Michelle	Ginnard Kit	6:11:01	55
11	Lori Walker	Rainbow's Fancy	6:11:02	50
12	Dean Hoalst*	Riyadh	6:18:00	0
13	Kerri Dowers*	HC Elegant Bey	6:37:00	0
14	Rene Ogan*	Five Star Fantasy	6:50:00	0
15	Dean Hahler	Banner	6:54:00	50
16	Theresa Kays*	Reprint Me Too	6:56:01	0
17	Charles Cowan	MMR Tuff Melody Star	6:56:02	50
18	Charles Cowan III	MMR Rojo Diablo	6:56:03	50
19	Tracy Epping	Taii Myr	7:11:00	50
20	Patricia Robinett DVM	JF Aristocracy	7:25:01	50
21	Kim Black	Smooth	7:25:02	50
22	Kathleen Ferguson	DWA Sabsons Sheik	7:25:03	50
23	Max Merlich	Rebba	7:29:01	50
24	Lisa Anderson	Dunne Chemin	7:29:02	50
25	Lee Dowers	Kohley Kameo Bask	7:34:01	50

26	Cindy Fleming	HC Prime Tyme	7:34:02	50
27	Leonard C Rolph	TJ's Dancer	8:19:00	50
28	Roselyn Taylor	Druz de Washoe	8:26:00	50
29	Sue Brown	FV Majestic Elijha	8:30:01	50
30	Alaena Strehlow	Sareno Blaze	8:30:02	50
31	Dale Schrempp	TRA Shadow Of Storm	8:32:01	50
32	Mary Schrempp	Jora Bey Calypso	8:32:02	50
33	Ramona Thacker	Candidates Pashon	9:10:00	50
34	Michelle Price	Mystical Dream	9:33:00	50
35	Robert C McMannamy	Wild Garden Woodsong	9:37:00	50
36	Mark Wold	Laru Redd Fox	10:00:01	50
Pulls	Ernie Schrader*	Marquis Bey		0
	Karen Lorrentzen	LS Midnight Xpress		0
	Sage Winn	Amara		0
	Lawrence Henslee*	Soladon		0
	Jon Irwin	Pushers Duck River		0
	Andie Holstrom*	Sunrise Shawnee		0
	Lenda Goodpaster	Deckster		0
	Jillian Zemanek	RAW Caballero		0
	Carla Eigenauer	Ky		0
	Aarene Storms	Belizair		0
	Ashley Bucy	Sedona's Smokey Joe		0
	Beth Barnett	Princess Buttercup		0

50 MILE--JUNIORS

Place	Name	Horse	Time	Points
1	Madeline Smart	Sherry's Heza Krul	10:00:02	150

80 MILE--SENIORS

Place	Name	Horse	Time	Points
BC-1	Katie Glowaski	DLF Jobster	10:45:00	280
2	Tanya Menks	SA Almaas Tolu "Dusty"	11:38:01	230
3	Curt Erickson*	Heart-E-Bud	11:38:02	0
4	Ina McLean	Bask Fyre	11:38:03	180
5	Carol Giles	SAR Tiki Stranger	11:38:04	160
6	Lois Fox	Rustie	11:38:05	140
7	Kelly Ahearn-Wagner	Bodacious	13:45:00	120 Pulls
R.G. Root, DVM		Dick's Sweetie		0
	Rubin Villasenor*	Captain Calypso		0

GARNET VALLEY--April 29

30 MILE--SENIORS

Place	Name	Horse	Time	Points
1	Roberto Pavesio*	Flame	2:51:00	0
2	Jan Marsh*	Morning Line	3:46:01	0
3	Fanny Barrette*	Shaman	3:46:02	0
4	Desiree Simons*	Harlems Vision	3:47:00	0
5	Murray McKenzie*	Diamond Rio	3:57:00	0
6	Anita Clegg*	Honey	4:08:02	0
7	Joanna Clegg*	Salsbury Rose	4:08:03	0
8	Erin Olynick*	Rafiq Marzuq	4:09:00	0
9	Zsa Zsa Stiasmy*	Maverick	4:13:00	0
10	Phyllis Madge*	Duke Of Fire	4:21:00	0
11	Pam Price*	Fabayo	4:25:01	0
12	Cindy Penno*	FV Ali Gezan	4:29:01	0
13	Tracey Mourre*	Lyndales Maverick	4:29:02	0
14	Darla Malkoske*	KS Thunderbear	4:41:01	0
15	Heidi Elliott*	Hausanea Mykelti	4:41:02	0
16	Madeline Bateman	TC Rollcall	5:03:00	30
17	Barb Hart*	Boyd	5:13:00	0
18	Stuart Culver*	Country Touch	5:40:00	0
19	Louise Abbott*	PB Arella	5:43:00	0
20	Ricky Burrows*	Serendipity	6:10:01	0
21	Lynn Paul*	Rumor Has It	6:10:02	0
Pulls	Claudia Aide*	Jet's Last Chance		0
	Delford Lenk*	Prince Dazzle		0
	Charles Bateman	Hana		0
	Ann Culver*	Uptown Girl		0

30 MILE--JUNIORS

Place	Name	Horse	Time	Points
1	Teri Lynn Moorby*	Rasel Romance	4:08:01	0
2	Meagan Price*	Sahib 4:25:02		0

more GARNET VALLEY RESULTS continued next page.....

GARNET VALLEY--April 29...continued from last page

50 MILE---SENIORS

Place	Name	Horse	Time	Points
1	Elroy Karius	Apache Eclpse	5:23:01	150
BC-2	Dennis Summers	SHA Ebony Rose	5:23:02	125
3	Linda Pacholko	Crosby Bey Star	5:23:03	110
4	Susan Summers	AM Humvee	6:21:01	100
5	Stefanus Pienaar*	Teejarr	6:21:02	0
6	Garry Forde	Azar	6:42:00	80
7	Gail Jewell	NL Norban	6:55:01	70
8	Ashlee Jacobs*	NL Temptation	6:55:02	0
9	Tunie Rousseau*	Arietta	7:03:00	0
10	Bianca Loseth*	MWF Euforyk	7:31:00	0

11	Terry Boscher	CR Bueno Bandito	7:32:00	50
12	Roberta Hormes*	La Bamba	7:33:00	0
13	Kim Hofmarks	Pharaoh's Pye	7:42:00	50
14	Wyatt Liang*	Cody Flair	7:48:00	0
15	Dede Dacyk*	SS Shamrock	8:13:01	0
16	Anne Neary*	Azrico	8:13:02	0
17	Terre O'Brennan	Koszaar	8:27:01	50
18	Shari MacFarlane	SS Buddy Beh Ron	8:27:02	50
Pulls	Brian Malkoske	Khurlee's Rizn Star		0
	Brenda Miskimmin*	MC Penny Too		0
	Carol Martin	Titan		0
	Jackie Paul	Mubarek		0
	Don Boscher	Pedro		0

MT. ADAMS--May 20

25 MILE---SENIORS

Place	Name	Horse	Time	Points
1	John Oscarson	Charmer's Slew	2:25:00	75
2	Jim Noble	Strawberry	2:30:01	62.5
3	Kelly Kopp	Beau	2:30:02	55
BC-4	Darlene Anderson	Olor	2:32:00	50
5	Ada Stokes	Always Playfair	2:45:00	45
6	Jim Robertson*	Danby Fair	2:46:00	0
7	Susan Preston*	Whiskey	2:57:00	0
8	Anne-Marie Elkins*	Clearly Crystal Blue	3:14:00	0
9	Shanel Taylor*	Pedro	3:38:01	0
10	Julie Sutton*	AJ	3:38:02	0
11	Leanna Noble*	Eclipse	3:40:00	0
12	Bridgette Glowaski*	DLF Boomer	3:41:00	0
13	Robin LaDue	Bailey	3:43:00	25
14	Penny Tanner	Fadwas Sonrisa	3:45:00	25
15	Paul Latolais	Lucero Reedo de Rioto	3:55:01	25
16	Brenda Casebeer	Jubilees Windwalker	3:55:02	25
17	Richard Mittie	KSF Amir Farh	3:58:01	25
18	Liz Newfield*	National Endeavor	4:06:00	0
19	Karen Pate	Diggory Venn	4:10:00	25
20	Jennifer LeBlanc	CR Idaho Silver	4:12:00	25
21	Kathleen Decoto	TF Gold Fever	4:17:00	25
22	Susan Dailey	Akcolaide	4:18:00	25
23	Jeff Bergstrom	SS Striker	4:24:00	25
24	Jan Dean	Kismet Bolero	4:31:01	25
25	Tom Dean	Kaana	4:31:02	25
26	Rebecca Osborne	Quantum Fireball	4:35:01	25
27	Carlene Benson	Nega G Forz	4:35:02	25
28	Shannon Seeger	KH Rain Danze	4:43:00	25
29	Terri Rashid	Black Roseliner	4:47:00	25
30	Jill Hamann Bannister*	Jeffrey	4:51:01	0
31	Gabriele Oscarson	Megan	4:51:02	25
32	Kathleen Yielding	Reds Ruby Tuesday	5:02:00	25
33	Dorothy Olson	QR Karisma	5:05:01	25
34	Leonard Olson	AJ Starlette	5:05:02	25
35	Jeannie Fertig	Cal-Boy	5:24:01	25
36	Tracey Kasten	Moteado	5:24:02	25
37	Roberta Dusek	She Is Mine	5:30:01	25
38	Peggy Kean	Tara Rose	5:30:02	25
39	Karen Frogner	Svala	5:44:01	25
40	Linda Eddy*	Beyla Fra Alfasaga Stella	5:44:02	0
Pulls	Gary Pegg	Mercedes		0
	Liz Akar*	Quila Qui At Hershey		0
	Debi Dewispelderc*	Graceland		0

25 MILE---JUNIORS

Place	Name	Horse	Time	Points
BC-1	Chelsea Kopp	Peso	2:27:00	75
2	Morgan Mittie	Taz Khazraj	3:58:02	55
2	Haley Roeder*	Ruby	3:37:00	0
3	Paige Sharpe	Cowboy	3:58:03	45

50 MILE---JUNIORS

Place	Name	Horse	Time	Points
BC-1	Breanna Binion	Ozars Desert Phoenix	7:40:00	150
2	Madeline Smart	Sherry's Heza Krul	9:51:02	110
Pulls	Kara Hover	Debutantes Hope		0
	Amanda Watson	Mystic Ace		0

50 MILE---SENIORS

Place	Name	Horse	Time	Points
1	Dean Conti	King Sam FA	4:58:01	150
2	Diane Stevens	KJ Jazz Elation	4:58:02	125
BC-1	Karen Brauer	Frodo	5:11:00	110
4	Terry Canavella	Flyer	5:54:00	100
5	Joe Griffin	Raven Zon Rogue	5:57:01	90
6	Heidi Larson	Kalasha	5:57:02	80
7	Dean Hahler	Banner	6:02:00	70
8	Dory Jackson	BJD Notalotaspots	6:07:01	65
9	Kendall Bardsley	FCF Arianna	6:07:02	60
10	Patricia Robinett DVM	JF Aristocracy	6:07:03	55
11	Emily Teiper	Ameeras Dream	6:09:00	50
12	Kelly Ahearn-Wagner	Bodacious	6:23:00	50
13	Adam Falk	Heather Alkrush	6:33:00	50
14	Charles Cowan	MMR Tuff Melody Star	7:09:00	50
15	Susie Morrill	Amigo Des Viento	7:11:01	50
16	Tara Cyphers*	Ace of Diamondz	7:11:02	0
17	Roselyn Taylor	Druz de Washoe	7:11:03	50
18	Cheryl Conklin	Belesemo Sirrocco	7:23:00	50
19	Kim Black	Smooth	7:29:01	50
20	Kathleen Ferguson	Kilauea Fashion	7:29:02	50
21	Robert McMannamy	Wild Garden Woodsong	7:39:00	50
22	David LeBlanc	Tsundances Laser	7:41:01	50
23	Mary Forrester	Pandas Eclipse	7:41:02	50
24	Mari Smultea	Chikita	7:53:00	50
25	Susan Powell	Elorean	7:54:01	50
26	Beverly Ryan	R Chief Cheeko	7:54:02	50
27	Ramona Thacker	Candidates Pashon	8:05:00	50
28	Karla Watson	Talentt Scoutt	8:09:00	50
29	Lisa Anderson	Dunne Chemin	8:28:00	50
30	Jon Irwin	Pushers Duck River	8:32:01	50
31	Susan Butler	Surreal Azim	8:32:02	50
32	Kara Henry	Prides Maxine	8:35:01	50
33	Max Merlich	Rebba	8:35:02	50
34	Julie Serres*	Maksymilian	8:38:00	0
35	Donna Ulrich	JAC Timeless	8:49:00	50
36	Susan McLain	Midnight Sky's Jupiter	9:37:00	50
37	Joyce Kellenberger	Staccsanna	9:37:01	50
38	Leonard Rolph	TJ's Dancer	9:40:00	50
39	Aarene Storms	Belizair	9:51:01	50
40	Lynne Mahoney	SA Fair Dinkum	9:52:00	50
Pulls	Sue Brown	Sareno Blaze		0
	Michael Woldman	Phantom of Fury		0
	Marilyn Rich	DF Free Fall		0
	Chris Cane	April Star		0
	Lenda Goodpaster	Deckster		0
	Andrea Hurn	Shadow		0
	Lori Walker	Rainbow's Fancy		0

75 MILE---SENIORS

Place	Name	Horse	Time	Points
BC-1	Katie Glowaski	DLF Jobster	10:15:00	187.5
2	Marie Mallon	Zahin Al-Din	11:00:01	140.62
3	Lois Fox	Rustie	11:00:02	112.5
4	Charlotte Morgan	WF Fantazee	12:06:00	93.75

*Not Current PNER Member---Contact Membership Person



2006 RIDE CALENDER



Endurance riding is going with friends, going alone, being passed often from two directions, getting crowded, getting stopped, getting ahead of the pack, or not, but there are no set standards on how to, or with whom. We should all respect the fact that it is a hard, fun and hopefully a fulfilling EXTREME SPORT. You will get tired, hot, cold, wet, chafed, dirty, sweaty, hungry, sick, sore, and you will pay money for it!! Please don't expect every one to be cookie cutter stepford wives riders. People can be quite mean and miserable but most endurance riders are friendly and considerate. ----Judie Ricci (ridecamp quote)

Sunriver Endurance _____ **Jun 17**
30/50/100 **Bend OR**

Mgr: Ona Lawrence 503-866-1407. Vet: Thomas R. Timmons

Bennett Hills _____ **Jun 24**
30/50/75 **Gooding, ID**

Mgr: Lynn White 208-934-5402. Vet: Gene Nance

Pacific Crest _____ **Jul 1**
30/50 **Ashland OR**

Mgr: Terry Canavello 541-862-8019. Asst Mgr: TBA

Ride Over the Rainbow _____ **Jul 1**
30/50/100 **Merritt, BC**

Mgr: Barbara Holmes-Balmer 250-768-8206. Vet: James Bryant, Jennifer Strelkauskas, Michael Peterson

Renegade Rendezvous _____ **July 8**
25/50/75/100 **Naches, WA**

Mgr: Gail Williams 509-865-3246. Vet: TBA

Bandit Springs _____ **July 15**
30/50/80 **Prineville, OR**

Mgr: Tony Truffer 541-485-7106. Vet: Gene Nance

Soldier Mountain _____ **Jul 15**
25/50 **Fairfield, ID**

Mgr: Bette Will Gower 208-788-0839. Vet: TBA

Golden Ears _____ **July 22**
50 **Maple Ridge, BC**

Mgr: Kim Hofmarks 604-499-1007. Vet: Michael Peterson

Pink Flamingo Classic _____ **July 29-30**
30/50 • 30/50 **Cascade, ID**

Mgr: Sally Tarbet 208-890-8899. Vet: Olin Balch, Keith Ruble.

Santiam Cascade _____ **Aug 12**
25/50/80 **Sisters, OR**

Mgr: Mary Nunn 503-829-5321. Vet: Michael Foss

Headwaters of the Rogue _____ **Aug 26**
25/50 **Prospect, OR**

Mgr: Tom Jones 541-664-0978. Vet: Thomas R. Timmons

Smimikin Lake Ride _____ **Aug 26**
50 **Kamloops, BC**

Mgr: Brenna Jacob 250-573-2667. Vet: Michael Peterson

Old Selam _____ **Sept 2-3**
30/50•30/50/2 Day 100 **New Centerville, ID**

Mgr: Cini Baumhoff 208-375-3720. Vet: Robert Washington

Oregon Dunes _____ **Sept 9**
--PENDING-- **Florence, OR**

Westbank Rocker _____ **Sept 16**
50/75 **Westbank, BC**

Mgr: Grant Balmer (optionsgb@uniserve.com). Vet: Michael Peterson

PAC North Fundraiser _____ **Sept 23**
25/50/75/100 **Brothers, OR**

Mgr: Gordon Westergard 541-582-8846. Vet: Michael Foss

Owyhee Canyonlands Pioneer _____ **Sept 26-30**
Sep 26=50•Sep 27=60•Sept 28-30=30/50 **Oreana, ID**

Mgr: Stephanie Teeter 208-834-2788 Vet: Robert Washington, Michael Peterson, Gene Nance.

Yee-ha Tapawingo _____ **Sept 30**
25/50 **Falls City, OR**

Mgr: Christine Weber 503-623-8059. Vet: Jennifer Strelkauskas

Limestone Challenge _____ **Oct 7**
30/55 **Cave Junction, OR**

Mgr: Terry Canavello 541-862-8019. Vet: TBD

Lakeview Ranch Ride _____ **Oct 7**
30/55/75 **Odessa, WA**

Mgr: Patricia Peck 425-339-6296. Vet: James. E. Bryant

Weiser River Rail Trail _____ **Oct 14**
30/50 **Council, ID**

Mgr: Pam Haynes. Vet: Robert Washington & Keith Ruble

Foothills of the Cascade _____ **Oct 21**
25/50 **Molalla, OR**

Mgr: Anna Sampson 503-829-6002. Vet: Scot Lubbers

Dust Devil _____ **Oct 28**
25/60/75 **Bend, OR**

Mgr: Karol Bauldree 541-447-1027. Vet: Michael Foss & Jennifer Strelkauskas



PNER Current Standings

Includes: Eagle Extreme, Grizzly Mt., Milwaukee Road Rail Trail, HOTR, Mt. Adams & Garnet Valley

TOP 25 SENIORS

Pl	Name	Horse	Points	Miles
1	Katie Glowaski	DLF Jobster	748.75	230
2	Dean Conti	King Sam FA	340.00	150
3	Lois Fox	Rustie	302.50	205
4	Tanya Menks	SAAlmaas Tolu "Dusty"	292.50	105
5	Marie Mallon	Zahin Al-Din	290.62	125
6	Leighsa Francis	CR Fires Alibi	281.25	75
7	Ronald Sproat	Ladys Dividend	278.75	125
8	Kelly Ahearn-Wagner	Bodacious	270.00	230
9	Tani Bates	Khaos	234.38	75
10	Carol Giles	SAR Tiki Stranger	210.00	130
11	Lisa Smith	HIA Sud Addis	206.25	75
12	Lynne Fredrickson	White Zin	206.25	150
13	Don Boscher	Pedro	206.25	75
14	Dennis Summers	SHA Ebony Rose	205.00	100
15	Lisa Anderson	Dunne Chemin	200.00	200
16	Carla Eigenauer	Chief	187.50	75
17	April Burton	Gunsmoke	187.50	75
18	Carrie Johnson	Bagheera	187.50	75
19	Dory Jackson	BJD Notalotaspots	185.00	150
20	Garry Forde	Azar	183.13	125
21	Mary Forrester	Copper Breeze	181.25	125
22	Ina McLean	Bask Fyre	180.00	80
23	Kendall Bardsley	FCF Arianna	175.00	150
24	Diane Stevens	KJ Jazz Elation	175.00	100
25	Karen Bish	SW Omega	171.87	125

TOP SENIOR MILEAGE

Pl	Name	Total Miles
1	Lois Fox	280
2	Kelly Ahearn-Wagner	230
3	Katie Glowaski	230

TOP JUNIOR MILEAGE

Pl	Name	Total Miles
1	Madeline Smart	150
2	Paige Sharpe	100
3	Morgan Mittie	100

JUNIOR BC

Horse	BC Points
Ozars Desert Phoenix	42
Peso	15

BEST CONDITION HORSE

Horse	BC Points
DLF Jobster	192
Zahin Al-Din	50
Soltuus	50
SHA Ebony Rose	50
King Sam FA	50
Frodo	50
Ozars Desert Phoenix	30
Bagheera	30
Strawberry	25
SA Almaas Tolu "Dusty"	25

BRITISH COL. SENIORS

Pl	Name	Horse	Points
1	Elroy Karius	Apache Eclypse	150.00
2	Linda Pacholko	Crosby Bey Star	110.00
3	Garry Forde	Azar	80.00
4	Gail Jewell	NL Norban	70.00

IDAHO SENIORS

Pl	Name	Horse	Points
1	Carrie Johnson	Bagheera	187.50
2	Amanda Wroblewski	Soltuus	150.00
3	Patricia Blonshine	MC Mahntanna	140.62
4	Lynne Fredrickson	White Zin	112.50
5	Carolyn Roberts	Shataun's Secret Alibi	80.00

OREGON SENIORS

Pl	Name	Horse	Points
1	Leighsa Francis	CR Fires Alibi	281.25
2	Lisa Smith	HIA Sud Addis	206.25
3	April Burton	Gunsmoke	187.50
4	Becky Fiedler	BRR Far Dancer	168.75
5	Marie Mallon	Zahin Al-Din	150.00

OREGON JUNIORS

Pl	Name	Horse	Points
1	Rebecca Drake	Fedar	150.00
2	Amanda Watson	Mystic Ace	110.00
3	Shurisa Weber	Dilly Bar	75.00

WASHINGTON SENIORS

Pl	Name	Horse	Points
1	Katie Glowaski	DLF Jobster	748.75
2	Dean Conti	King Sam FA	340.00
3	Tanya Menks	SAAlmaas Tolu "Dusty"	292.50
4	Tani Bates	Khaos	234.38
5	Carla Eigenauer	Chief	187.50

WASHINGTON JUNIORS

Pl	Name	Horse	Points
1	Madeline Smart	Sherry's Heza Krul	410.00
2	Morgan Mittie	Taz Khazraj	336.25
3	Breanna Binion	Ozars Desert Phoenix	240.00
4	Kara Hover	Debutantes Hope	75.00
5	Tessa Odle	Tezero's Warpony	66.00

HORSE OF THE FUTURE

Horse	Consecutive completions
BJD Notalotaspots	3
Taii Myr	1

ENDURANCE TEAMS

Pl	Team	Team Points
1	Trail Raiders	1167.50
2	Muddy Milers	677.50
3	Bad Girls	670.00
4	Northern Lytes	640.00
5	Fish Creek	610.00
	Outlaws	550.62
	Master Gaiters	380.00
	Comedy Clubbers	375.00
	Sunchasers	350.00
	Tumblin' Tumblin' Tumbleweeds	345.00
	BC Eh? Team	280.00
	Git-R-Done	225.00
	Galloping Gourmets	195.00
	Pirate Nation	150.00
	Team Hi-Tack	117.50
	Owyhee Oddities	
	Western Montana	
	Dust Devil II	
	Dust Devil I	
	Insta-Gaiters	

GOLDEN YEARS

Name	Total Points
Lois Fox	302.50
Carol Giles	287.50
Mary Forrester	231.25
Don Boscher	206.25
Leonard C Rolph	100.00

TOP 3 MILEAGE HORSES

Pl	Name	Total Miles
1	Bodacious	230
2	DLF Jobster	230
3	Rustie	205

TOP MILEAGE STALLION

Horse	Mileage
KSF Amir Farh	100

TOP 5 HUSBAND & WIFE

Name	Points
Max Merlich & Lisa Anderson	400.00
Sue & Dennis Summers	395.00
Carol Giles & Ron Sproat	366.25
Wasch & Gabriela Blakeley	290.00
Leonard & Dorothy Olson	50.0

SOPHOMORE HORSE

Horse	Consecutive completions
King Sam FA	3
PR Marathon	2
Twin Fir Victor	2
White Zin	2
Pandas Eclipse	2
PR Marathon	2
Twin Fir Victor	2
SAR Tiki Eclipse	1

classifieds



FOR SALE: 10 year old grey Arabian Gelding, "Thunder" AERC #32215, 1460 miles, ready to go, \$3000. 541-582-1821 Southern Oregon



FOR SALE: 2000 Silverlite Circuit Deluxe Roper II 3-h, LQ trailer. 8' short wall. Combo bath. Microwave, hayrack, awning, additional outside lights. Perfect for endurance! Like new. \$27,500. Call 208-859-4364 or email marthaemcmurray@aol.com for add'l information.

**Your Ad
Could Be Here!**



FOR SALE: 7 year old Bay Arab Gelding. 15.1". Sweepstakes nominated. Currently in conditioning. Very smart, sweet, athletic. \$3500.

ALSO.....

FOR SALE: Numerous Akhel Teke x Arab cross geldings & mares. 2 geldings & 1 yr old mare currently racing. Call: Susie (541) 686-1240



AD RATES: Send ads via email to editor at (karlawatson@verizon.net) Checks made out to PNER Or mail to: Karla Watson, 5320 SE Circle Ave., Portland, OR 97236. CLASSIFIED: \$5/month for 30 words. \$1 additional for each 10 more words. DISPLAY ADS: \$10 for business card size, \$18 1/4 page, \$30 1/2 page, \$50 full page. DEADLINE IS 20th of the month prior to publications. Payment MUST be recieved before ad is put in publication.

**Pacific NW Endurance Rides
P.O. Box 1535
Moses Lake, WA 98837**



2006 PNER Membership Application

New Member Renewing Member/
Changing Information Renewing Member/
No Changes

Membership Year is January 1 to December 31

Single Membership \$35, Non-Rider/Newsletter \$20, Family Membership \$50

Name _____ M F
Last First

Address _____

Telephone _____

DOB _____ PNER# _____ E-Mail _____

Would you like your email address listed IN HANDBOOK? Yes No

Would you like your email address listed ON WEBSITE? Yes No

PLEASE ENTER INFORMATION FOR FAMILY MEMBERS LIVING AT SAME ADDRESS

Seniors: _____

Name DOB PNER#

Name DOB PNER#

Juniors: _____

Name DOB PNER#

Name DOB PNER#

Name DOB PNER#

Signature _____ Date _____

Must be signed by parent, if minor is joining as a single without an adult.

**Send to:
PNER Membership
PO Box 1535
Moses Lake, WA 98837**

I or anyone or any animal within my control/We wish to join Pacific Northwest Endurance Rides, Inc. I/ We will comply with the Constitution, by-laws, rules and regulations of PNER. The under signed in consideration of accepting membership in the PNER, Inc. does hereby for himself, his heirs, executors & administrators, waive and release the Pacific Northwest Endurance Rides, Inc. and all individual members thereof, and all other persons regardless of their capacity in any way connected with the association described herein. I/We also waive our representatives, heirs, executors, administrators, and assignees from any and all right, claim, or liability for damages, or afor any and all injuries that may be sustained by me including injuries to animals, or from any and all claims of any kind of nature that I might have. Furthermore, I do hereby acknowledge that said release will extend to any accidents, damages, or claims arising out of my membership caused by my own or by the acts of anyone or any animal within my control.