

# PACIFIC NORTHWEST ENDURANCE RIDES, INC.

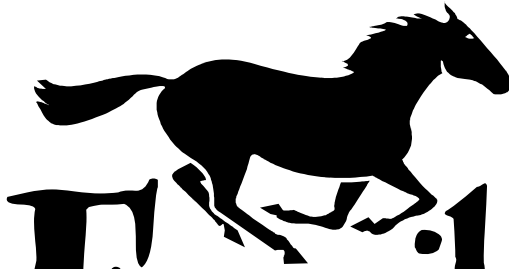

# Family News



NO. 64

PUBLISHED MONTHLY

December 2006

## CONVENTION NEWS

Don't forget to make your reservations for January 26 – 28<sup>th</sup> 2007, at the Embassy Suites, Portland (7900 NE 82<sup>nd</sup> Avenue, 97220) The reservation number is 1-800-Embassy. Make sure to mention you're with PNER for a special rate.

It's a fabulous hotel, and we've reserved a block of rooms for convention at the **discounted price of \$104/night**. Remember this price is for a two room suite, complete with Fridge, Microwave, and coffeepot. It also comes with a full cooked to order buffet breakfast each morning, and hosted Manager's reception each night. Make your reservations now, while there's still room! (Note: Ability to reserve at the discounted rate expires January 15th.)

**PRE-REGISTRATION** – We're offering pre-registration for convention this year.

**DO IT!** The number of banquet tickets we can sell is limited due to space constraints and accommodating the Trade Show, so it's really to your advantage to sign up ahead. You'll be able to send your membership renewal and convention registration together to Tiffany, and we're offering incentives for both. We'll have forms for this on the website, and also in the newsletter.

**Convention Price is \$35 for Adults, \$15 kids 3 – 10, free for kids 2 & under.** This includes the Trade Show, all the Speakers/Presentations, and the Saturday night banquet!

As usual, we'll be having our **Annual Board Meeting** during convention weekend, and although it's mostly board members in attendance, **any** PNER members are welcome to attend. It's currently scheduled for 3:00 pm Friday afternoon. The **General Membership Meeting** will be at 10:30 on Saturday.

Olin Balch has offered to put on 2 educational "**Wet Lab**" sessions as extra events on Friday & Sunday. These have been so popular we decided to offer two sessions to accommodate more people. There will be a small charge for this and space will be limited. Look for an announcement from Darlene Anderson with more details on the PNER listserv, or contact her by phone, **(360) 833-8975** if you're interested.

**Renew and Register Early!** – Remember if you renew your membership early (i.e. by January 15th), you'll get a chance for that Free Ride Entry!! And you'll also spend less time at the registration desk once you get there. If you also pre-register for convention, you'll just go to the "Express Line" to pickup your tickets. That will help not only you, but the volunteers working the desk as well. Make sure to take care of this as soon as you arrive. We are expecting most people to pre-register this year, so the desk will be open as long as possible Friday night, but will be closing fairly early on Saturday. Remember, you'll need your entrance tag to get into the events.

**Top 30 Seniors & Top 15 Juniors** – Don't forget to double-check that your info is correct as posted in this newsletter, and contact Sandy Cheek with your preferred size at [2cheeks@homenetnw.net](mailto:2cheeks@homenetnw.net)

**Junior Lunch** – It's Free if you sign up ahead of time! This is an opportunity to connect with your peers and have a voice in PNER. Elect your new Junior Rep and they'll bring your topics to the Sunday am Board Meeting. Contact Jessica Anderson to sign up [endurancechica@yahoo.com](mailto:endurancechica@yahoo.com) or (360) 629-6271.

**Team Lip Sync Contest** – Yes, we'll be offering this opportunity for fun and frivolity once again, so get your team act together and start rehearsing. This was a wildly popular event last year – you don't want to miss it.

**The Convention Schedule** – The Trade Show opens at 11:00 on Friday, and we're beefing up the Friday night activities to include MORE of the annual awards, MORE shopping, and an extended social gathering. So make plans to be there Friday night for the **State Awards, Team Awards, Sandybaar, 250 Mile Pins, and IAHA presentation**. Those events start at 7:00pm. We'll also have some fun prizes and trivia. We'll be combining this event with extended Trade Show shopping too.

# *Pacific Northwest Endurance Rides* Convention Vendor's Registration

---

Name of your business: \_\_\_\_\_

\_\_\_\_\_

Contact: \_\_\_\_\_

Address: \_\_\_\_\_

\_\_\_\_\_

City, State, Zip: \_\_\_\_\_

Telephone: \_\_\_\_\_

Alternate phone: \_\_\_\_\_

Fax: \_\_\_\_\_

Email: \_\_\_\_\_

Nature of Business: (i.e. tack sales, clothing, etc.) \_\_\_\_\_

\_\_\_\_\_

\_\_\_\_\_

Check # : \_\_\_\_\_

Any special considerations? \_\_\_\_\_

\_\_\_\_\_

\_\_\_\_\_

Booth allotments are approximately 10' X 10', so please plan accordingly. One table, two chairs, and draping, per allotment, is included. One banquet ticket/vendor will be included with your registration (value app. \$30).

---

Mail completed registration form, along with check, made out to "**PNER**" for \$85 USD to:

**PNER**

**Attn: Darlene Anderson, 6305 NE 307<sup>th</sup> Ave., Camas, WA 98607**

# 2007 CONVENTION PRE-REGISTRATION FORM

(January 15<sup>th</sup> deadline for early registration & incentives!)

Convention & Banquet		# of Tickets	=Total \$
Standard Price	\$35	_____	_____
Kids (3 - 10)	\$15	_____	_____
Kids (2 & Under)	Free	_____	_____

Convention only (No Banquet)			
Standard Price	\$20	_____	_____
Kids (3 - 10)	\$15	_____	_____
Kids (2 & Under)	Free	_____	_____

Banquet Only			
Standard Price	\$30	_____	_____
Kids (3 - 10)	\$15	_____	_____
Kids (2 & Under)	Free	_____	_____

Raffle Tickets			
\$1.00 Each or 6 tickets for \$5.00 (i.e. extra ticket for every 5 purchased)		_____	_____

**Grand Total \$** \_\_\_\_\_

Please make check payable to PNER. Yes, you can write one check for both membership and convention if both forms are sent together.

**GET IN THE DRAWING FOR FREE RIDE ENTRY!!!  
RENEW YOUR MEMBERSHIP BY JANUARY 15<sup>TH</sup> – SEE OTHER SIDE**

**RENEW \* \* \* RENEW \* \* \* RENEW**

# 2007 PNER Membership Application

New Member

Renewing Member/  
Changing Information

Renewing Member/  
No Changes

JUNIOR RIDER Joining as a Single Membership Without Adult Check Here

----- Membership Year is January 1 to December 31-----

Single Membership \$35, Non-Rider/Newsletter \$20, Family Membership \$50 (children under 19 and in high school)

Name \_\_\_\_\_ M  F   
Last First

Address \_\_\_\_\_

\_\_\_\_\_ Telephone(\_\_\_\_\_)\_\_\_\_\_

DOB \_\_\_\_\_ PNER# \_\_\_\_\_ E-Mail \_\_\_\_\_

Would you like your email address listed IN HANDBOOK?  Yes  No

PLEASE ENTER INFORMATION FOR FAMILY MEMBERS

Spouse: \_\_\_\_\_  
Name DOB PNER#

Children: \_\_\_\_\_  
Name DOB PNER#

\_\_\_\_\_  
Name DOB PNER#

\_\_\_\_\_  
Name DOB PNER#

\_\_\_\_\_  
Name DOB PNER#

\_\_\_\_\_  
Signature Date

(Must be signed by parent, if minor is joining as a single without an adult.)

**Send to: PNER Membership, PO Box 784, Coulee City, WA 99115**

I or anyone or any animal within my control/We wish to join Pacific Northwest Endurance Rides, Inc. I/We will comply with the Constitution, by-laws, rules and regulations of PNER. The under signed in consideration of accepting membership in the PNER, Inc. does hereby for himself, his heirs, executors & administrators, waive and release the Pacific Northwest Endurance Rides, Inc. and all individual members thereof, and all other persons regardless of their capacity in any way connected with the association described herein. I/We also waive our representatives, heirs, executors, administrators, and assignees from any and all right, claim, or liability for damages, or afor any and all injuries that may be sustained by me including injuries to animals, or from any and all claims of any kind of nature that I might have. Furthermore, I do hereby acknowledge that said release will extend to any accidents, damages, or claims arising out of my membership caused by my own or by the acts of anyone or any animal within my control.

**RENEW \* \* \* RENEW \* \* \* RENEW**

# ---Last Ride Results---

## OREGON DUNES -- Sept 9

### 25 MILE---SENIORS

Place	Name	Horse	Time	Points
1	Margaret Doyle*	Sage	2:52:00	0
2	Peggy Reymer*	Jane	2:57:00	0
3	Eric Tobar*	Carmen	3:03:01	0
4	James Latshaw*	Eclipse	3:03:02	0
BC-5	Paul Latiolais	Lucero Reedo de Rioto	3:19:00	45
6	Becca Clark	Puppy	3:21:00	40
7	Tim Rubin*	Ruby Rae	3:22:00	0
8	Paula Rasler	Blue Sumr Luv	3:29:01	32.5
9	Tamara Kabush	Bobby Kalapua	3:29:02	30
10	Porsha Oxofrd*	Duke's Stormy Delight	3:30:00	0
11	Gary Pegg	Mariah	3:31:00	25
12	Eileen Andersen*	Buttons	3:32:00	0
13	Warren Barr	PF Pretender	3:56:00	25
14	April Depuy	Puddin	3:58:00	25
15	Don Depuy	Mahina	3:59:00	25
16	Lisa Tine	Chance	4:05:00	25
17	Dorothy Olson	QR Karisma	4:23:00	25
18	Leonard Olson	AJ Starlette	4:26:00	25
19	Carol Heard*	Charis Yasha	4:29:00	0
20	Janin Clute*	Sharkar My Bask	5:12:00	0
21	Melissa Lindstrom*	Sunny	5:14:02	0
22	Katie Isaac*	Solitario De Case	5:25:00	0

### 25 MILE---JUNIORS

Place	Name	Horse	Time	Points
BC-1	Kara Hover	Debutantes Hope	5:09:00	75
2	Katelyn Lindstrom*	Fifi	5:14:01	0
Pull	Autumn Carson*	Asil Kontiki		0

### 50 MILE---SENIORS

Place	Name	Horse	Time	Points
1	Wasch Blakeley	Lady With A Past	5:13:01	150
2	Gabriela Blakeley	Twin Fir Victor	5:13:02	125
BC-3	Kerri Clark	Shartuhm	5:13:03	110
4	Mari Smultea	Chikita	6:18:01	100
5	Susan Walz	Odom's Raven	6:18:02	90
6	Karen Leiman	KSFA El Jakar	6:25:01	80
7	Heidi Larson	Kalasha	6:25:02	70
8	Gary Georgeff*	Val	6:25:03	0
9	Carol Crawford Myers	Late Pinecone	6:31:01	60
10	Charles Cowan	MMR Clark County Outlaw	6:31:02	55
11	Victoria White	Hay Jude	6:33:01	50
12	Patti Stone	Midnight Cyte	6:33:02	50
13	Shannon Bebeau	AR Intisiv	6:33:03	50
14	Pat Super	Engelita	6:53:01	50
15	Bianca Chevalier	Scrimshaw	6:53:02	50
16	Angela Bonzer	Sally's Darkstar	7:00:01	50
17	Catherine Koranda	Coastal Bramble	7:00:02	50
18	Carlene Benson	AEH Megabucks	7:09:00	50
19	Max Merlich	Junior	7:10:01	50
20	Lisa Anderson	Dunne Chemin	7:10:02	50
21	Kris Olin*	Emagic Basksox	8:10:00	0

## HOLD YOUR HORSES!



**JB Portable Corrals  
are now available from  
endurance rep Carlene Benson  
at Hold Your Horses!  
503-399-1580**

**Pre-order by Jan. 19  
for PNER Convention delivery  
and save with free shipping!**

## JB Portable Corrals are back!

- Panels are 6 feet long, 5 feet high, 11 pounds
- Made of aircraft grade aluminum
- Connect with Velcro for easy setup
- Tack/bucket hook included
- Any panel is a gate
- Connects with other sets or can hook to trailer.
- Breaks down easily and stores just 9 inches deep

**We also have parts, individual panels,  
Velcro strap and leg support upgrades.  
Call for prices.**

**Set of eight panels:  
\$720 (+ shipping)**



# Now Your Dealer For- *Specialized Saddles*

## *The Saddle with the Adjustable Fit!*



**Specialized Saddles Easily Adjust to fit most horses.**

**Why spend thousands of dollars trying to fit a horse with a saddle only designed for one type of horses back? Horses backs change as they become more fit and as they mature.**

**Why not have a saddle that can be easily adjusted to accommodate these changes or easily be re-fit to another horse?**

**—Demo Program Available — Try a saddle that really works!!—**

Contact: Rick and Carol Brand

Email: [carol@endurance.net](mailto:carol@endurance.net)

Phone: (208) 834-2086

Website: [www.lostjuniperranch.com](http://www.lostjuniperranch.com)

**\*\*\*Also see us for Hand-picked Exceptional Endurance Horse Prospects\*\*\***

### **EQUINE DENTISTRY SERVICE**

Routine and Restorative Dental Care for Horses

Washington/Idaho/Oregon

Practice Limited to Equine Dentistry

Sarah Metcalf DVM      cell 509-330-0978  
1335 Schneider Rd.      208-875-2312  
Potlatch, Id. 83855      [smetcalf@moscow.com](mailto:smetcalf@moscow.com)

[www.EquineDentistryService.com](http://www.EquineDentistryService.com)

*\*Performance horses\*Pleasure horses\*Horses in training\**

*\*Miniatures\*Older horses\**



## **Performance Problems?**

### **Michael A. Foss DVM**

541-386-6658

300 Frankton Road  
Hood River, OR 97031

**Lameness Issues**

**Acupuncture**

**FEI Passports**

**Thermography**

**Consultations**

**Saddle Fit**

**Endurance Horse Prepurchase Exams**

# New Years Resolutions for your Endurance Horse

---

- I will NOT roll in streams or try to roll when my human is on my back.
- I will NOT leap over large nonexistent obstacles when the whim strikes.
- I will NOT walk faster on the way home than I did on the way out.
- I promise NOT to swish my tail while my human is cleaning my back feet.
- I promise also NOT to choose that particular time to answer nature's call.
- I will NOT bite my farrier's butt just because it is there.
- I will NOT confuse my human's blond hair for really soft hay.
- I will NOT wipe green slime down the back of my human's white shirt.
- I will NOT blow my nose on my human.
- I CAN walk and potty at the same time. I can, I can, I can.
- I will NOT stop and potty every time I pass the same spot in the arena.
- I will NOT leave when my rider falls off.
- My stall is NOT my litter box. When I have free access to my paddock, I will NOT go back inside to potty.
- I will NOT try to mooch goodies off every human within a 1 mile radius.
- I will NOT lay totally flat out in my stall with my eyes glazed over and my legs straight out and pretend I can't hear my human frantically screaming "Are you asleep?"
- I will NOT chase the ponies into the electric fence to see if it is on.
- I will promise NEVER to dump the wheelbarrow of manure over while a human is mucking my stall.
- I will NOT grab my lead rope in my mouth and attempt to lead myself.
- I will NOT have an attitude problem. I won't, I won't, I won't!
- I will NOT pull my new shoes off the very next day just to prove that I can.
- I am neither a beaver nor a carpenter. I promise I won't eat or remodel the barn or the new fences.
- I WILL forgive my human for the very bad haircut, even though I look like a freak.
- I accept that not every carrot is for me.
- I will NOT do the Arab Teleport Trick when a bad/naughty/awful Horsasaurus Monster breathes at me.
- I will NOT jump in the air and turn 180 degrees every time I see a bicycle.
- I will understand that bicycles are NOT carnivorous.
- I will NOT shy at familiar objects just for fun.
- I will NOT bite the butt of the horse in front of me during the trail ride just to say "Hi".
- I WILL put my ears forward and cooperate when it comes to photos.

-----Author Unknown-----

---

# Final 2006 Standings

RESULTS FINAL AT CONVENTION



**Annerose Carlile & JAC Ginger**  
Top 30 Senior, Top Mileage Horse, Sandybaar, 250 Achievement Award

## TOP 25 PNER SENIORS 2006

Place	Name	Horse	Points	Miles
1	Katie Glowaski	DLF Jobster	1,673.75	530
2	Carrie Johnson	Bagheera	1,247.50	485
3	Lisa Smith	HIA Sud Addis	1,235.50	490
4	Kelly Ahearn-Wagner	Bodacious	1,182.50	785
5	Beverly Ryan	R Chief Cheeko	1,140.62	880
6	Leslie Weigand	Rimmy	1,105.12	540
7	Dennis Summers	SHA Ebony Rose	1,075.00	410
8	Marie Mallon	Zahin Al-Din	971.87	480
9	Wasch Blakeley	Lady With A Past	935.00	370
10	Martha McMurray	LJ Ohadi Cedar	930.00	390
11	Gabriela Blakeley	Twin Fir Victor	905.00	500
12	Annerose Carlile	JAC Ginger	870.00	780
13	Rob Biswas	Ali's Little Jetster	860.00	350
14	Patricia Blonshine	Mahntana	808.24	410
15	Tonya Peticolas-Stroud	Call Me Annie	770.00	700
16	Carol Giles	SAR Tiki Stranger	743.13	385
17	April Burton	Gunsmoke	734.62	365
18	Karen Leiman	KSFA El Jakar	731.25	540
19	Heidi Larson	Kalasha	724.37	425
20	Carlene Benson	AEH Megabucks+	708.75	550
21	Terre O'Brennan	Koszaar	680.00	450
22	Nance Worman	LJ Jasuur Haraka	663.00	570
23	Lois Fox	Rustie	652.50	430
24	Raymond Whitlow	FS Silver Eagle	641.75	535
25	Patricia Frahm	El Touche Ole	630.50	370
26	Susan Walz	Odom's Raven	630.00	400
27	Amanda Anderson	Mahleek Nahbeel	613.75	520
28	Lisa Anderson	Dunne Chemin	610.00	610
29	Ronald Sproat	Ladys Dividend	608.75	325
30	Mary Forrester	Copper Breeze	601.25	545

## TOP 15 PNER JUNIORS 2006

Place	Name	Horse	Points	Miles
1	Rebecca Drake	Fedar	1,610.00	450
2	Erin Hafra	Reckless	1,046.00	370
3	Morgan Mittie	Taz Khazraj	792.25	260
4	Nikki Lunt	Tayriffic Bask	721.25	255
5	Amanda Watson	Mystic Ace	640.00	250
6	Macy Chartraw	EMS Rad Saux	635.00	225
7	Breanna Binion	Ozars Desert Phoenix	556.00	220
8	Madeline Smart	Sherry's Heza Krul	452.00	180
9	Paige Sharpe	Olor	371.25	125
10	Sierra Westlake	MC Robyn	260.00	100
11	Paige Sharpe	Dawn's Storm Cloud	220.00	80
12	Leah Henningsen	Musica Del Mar	169.00	105
13	Shurisa Weber	Dilly Bar	165.00	75
14	Teaha Lee	Kabria	150.00	50
14	Kara Hover	Debutantes Hope	150.00	50
14	Kate Hart	Betelquese	150.00	50
14	Kate Hart	Glamour	150.00	50
14	Sarah Conti	SB Artic Dancer	150.00	50

## OVERALL BEST CONDITION HORSE 2006

Horse	Rider
SHA Ebony Rose	Dennis Summers
<b>360</b>	

## 2006 JUNIOR BEST CONDITION

Horse	Rider	Total Pts
EMS Rad Saux	Macy Chartraw	60



**Karen Leiman & KSFA El Jakar**  
Top 30 Senior, Sandybaar, 250 Mile Achievement

## 100 MILE SENIORS 2006

Horse	Rider	# 100	Total Pts	
1	Katie Glowaski	DLF Jobster	2	675
2	Dennis Summers	SHA Ebony Rose	2	570
3	Ona Lawrence	TA Mubaraak	2	480
4	Kim Hofmarks	Pharoah's Pye	2	420
5	Marie Mallon	Zahin Al-Din	2	390
6	Terre O'Brennan	Koszaar	2	345
7	Ronald Sproat	Ladys Dividend	2	330
8	Elroy Karius	NL Norban	1	450
9	Rob Biswas	Ali's Little Jetster	1	270
9	Susan Summers	Mags Motivator	1	270

# 100 MILE JUNIORS 2006

Horse	Rider	# 100	Total Pts
1 <b>Rebecca Drake</b>	<b>Fedar</b>	<b>2</b>	<b>900</b>
2 Amanda Watson	Mystic Ace	1	330



**Amanda Watson & Mystic Ace**  
Top 15 Junior, Top 5 100 Mile Junior,  
Top 5 Oregon Junior, Top 5 Family,  
First 100 Award, 250 Mileage Award

## TOP 3 SENIOR MILEAGE 2006

Place	Name	Miles
1	<b>Mary Forrester</b>	<b>1005</b>
2	Max Merlich	950
3	Brian Malkoske	915

## TOP 3 JUNIOR MILEAGE 2006

Place	Name	Miles
1	<b>Rebecca Drake</b>	<b>450</b>
2	Erin Hafla	370
3	Paige Sharpe	280



**Beverly Ryan & R Chief Cheeko**  
Top Mileage Horse, Top 30 Senior,  
Animal Horse Award, Sandybarr  
Award, 250 Mileage Award

## TOP 3 MILEAGE HORSES 2006

Place	Name	Miles
1	<b>R Chief Cheeko</b>	<b>930</b>
2	Bodacious	785
3	JAC Ginger	780

## TOP MILEAGE STALLION

Name	Miles	Owner
<b>HIA Sud Addis</b>	<b>490</b>	<b>Lisa Smith</b>

## MY FIRST 100

Rider	Horse	Ride
Grant Balmer	Myrlyn's Magic	ROTR
Carlene Benson	AEH Megabucks+	Pac North
Karen Bish	OW Omega	Sunriver
Kerri Clark	Shartuhm	Pac North
Heidi Larson	Kalasha	Pac North
Kelly Nutter	The Sun King	Sunriver
Amanda Watson	Mystic Ace	Pac North

## Heidi Larson & Kalasha

Top 30 Senior,  
Top 5 Washington,  
First 100 Award, 250 Mileage Award



## GOLDEN RIDER OF 2006

Name	Points
<b>Mary Forrester</b>	<b>1,071.25</b>

## HORSE OF THE FUTURE 2006

Horse	Consecutive Completions	Rider
<b>BJD Notalotaspots</b>	<b>8</b>	<b>Dory Jackson</b>

## TOP 5 HUSBAND & WIFE

Pl	Name	Points
1	<b>Sue and Dennis Summers</b>	<b>2063.00</b>
2	Carol Giles & Ron Sproat	17.48.13
3	Lisa Anderson & Max Merlich	12.91.87
4	Gabriela & Wasch Blakely	1155.00
5	Sharon & Gordon Westergard	731.25

## SOPHOMORE HORSE 2006

Horse	Consecutive Completions	Rider
<b>Twin Fir Victor</b>	<b>10</b>	<b>Gabriela Blakeley</b>

## TOP 5 FAMILY 2006

Pl	Name	Points
1	<b>Hafias</b>	<b>1855.00</b>
2	Drakes	990.00
3	Mitties	647.25
4	Frahm-Carters	430.50
5	Watsons	420.00

## SENIOR NOVICE RIDER

Pl	Name	Miles
1	<b>Robert Lund</b>	<b>370</b>
2	Becca Clark	185
3	Anglea Bonzer	155
4	Roberta Dusek	135
5	Alex Rivas	115
6	Karen Frogner	110
7	Bruce Worman	110
8	Anne Pfeffer	105
9	Kathleen Dunham	100
10	Robin LaDue	80

**Lisa Anderson & Dunne Chemin**  
Top 30 Senior, Top 5 Husband/Wife, Sandybarr,  
250 Mile Achievement



## OLIVER JONES Perpetual Award 2006 (High Point Arab)

Name	Points	Rider
<b>DLF Jobster</b>	<b>1,673.75</b>	<b>Katie Glowaski</b>

## ANIMAL HORSE (Most Consecutive Miles)

Name	Horse	Consecutive Miles
<b>Bev Ryan</b>	<b>R Chief Cheeko</b>	<b>880</b>

## TOP 5 WASHINGTON SENIORS

Pl	Name	Horse	Points
1	<b>Katie Glowaski</b>	<b>DLF Jobster</b>	<b>748.75</b>
2	Dean Conti	King Sam FA	340.00
3	Tanya Menks	SA Almaas Tolu "Dusty"	292.50
4	Heidi Larson	Kalasha	291.87
5	Dory Jackson	BJD Notalottaspots	250.00

## TOP 5 WASHINGTON JUNIORS

Pl	Name	Horse	Points
1	<b>Madeline Smart</b>	<b>Sherry's Heza Krul</b>	<b>452.00</b>
2	Morgan Mittie	Taz Khazraj	402.25
3	Breanna Binion	Ozars Desert Phoenix	240.00
4	Sarah Conti	SB Artic Dancer	150.00
5	Paige Sharpe	Olor	90.00

## TOP 5 OREGON SENIORS

Pl	Name	Horse	Points
1	<b>Marie Mallon</b>	<b>Zahin Al-Din</b>	<b>831.25</b>
2	Lisa Smith	HIA Sud Addis	737.50
3	April Burton	Gunsmoke	734.62
4	Leslie Weigand	Rimmy	718.12
5	Gabriela Blakeley	Twin Fir Victor	680.00

## TOP 5 OREGON JUNIORS

Pl	Name	Horse	Points
1	<b>Rebecca Drake</b>	<b>Fedar</b>	<b>1,350.00</b>
2	Amanda Watson	Mystic Ace	640.00
3	Macy Chartraw	EMS Rad Saux	485.00
4	Nikki Lunt	Tayriffic Bask	431.25
5	Sierra Westlake	MC Robyn	260.00

## TOP 5 IDAHO SENIORS

Pl	Name	Horse	Points
1	<b>Carrie Johnson</b>	<b>Bagheera</b>	<b>1,247.50</b>
2	Patricia Blonshine	Mahntana	808.24
3	Nance Worman	LJ Jasuur Haraka	663.00
4	Patricia Frahm	El Touche Ole	630.50
5	Roxanne Hafra	Manaquiner	571.00

## TOP 5 IDAHO JUNIORS

Pl	Name	Horse	Points
1	<b>Erin Hafra</b>	<b>Reckless</b>	<b>1,046.00</b>

## SANDYBARR AWARD 2005

Rider	Completions	Consecutive Horse
Beverly Ryan	16	R Chief Cheeko
Annerose Carlile	15	JAC Ginger
Patricia Frahm	12	El Touche Ole
Tonya Peticolas-Stroud	12	Call Me Annie
Lisa Anderson Dunne	12	Chemin
Nance Worman	11	LJ Jasuur Haraka
Raymond Whitlow	11	FS Silver Eagle
Pam Haynes	11	Dancehall Tillie
Max Merlich	10	Junior
Jennifer LeBlanc	10	CR Idaho Silver
Karen Leiman	10	KSFA El Jakar
Mary Forrester	10	Copper Breeze
Carlene Benson	10	AEH Megabucks+
Gabriela Blakeley	10	Twin Fir Victor

## TOP 5 BRITISH COLUMBIA SENIORS

Pl	Name	Horse	Points
1	<b>Elroy Karius</b>	<b>NL Norban</b>	<b>600.00</b>
2	Gail Jewell	Apache Eclpse	526.00
3	Linda Pacholko	Crosby Bey Star	495.00
4	Terre O'Brennan	Koszaar	480.00
5	Karen Ellis	SS Elektra	455.00

## JUNIOR NOVICE RIDER

Name	Miles
1 <b>Macy Chartraw</b>	<b>225</b>
2 Kate Hart	100
3 Canieshia Stroud	50

## SENIOR ROOKIE HORSE 2006

Horse	Consecutive Completions	Rider
<b>Marigold's Coin Sensation</b>	<b>4</b>	<b>Alex Rivas</b>
AJ Starlette	3	
Morgan	2	

## TOP 5 ENDURANCE TEAMS

Pl	Team	Points
1	<b>Trail Raiders</b>	<b>5361.75</b>
2	Outlaws	4318.36
3	Bad Girls	3480.00
4	Sunchasers	2697.37
5	BC Eh? Team	2582.50

**Trail Raiders Team:** Alison Heynderickx, Beverly Ryan, Beverly Smith, Darlene Anderson, Leanne Studdard, Marilyn Milestone, Mary Forrester, Morgan Mittie, Paige Sharpe, Ramona Thacker, Richard Mittie, Rob Biswas, Susan Powell, Tani Bates, Terry Ross.

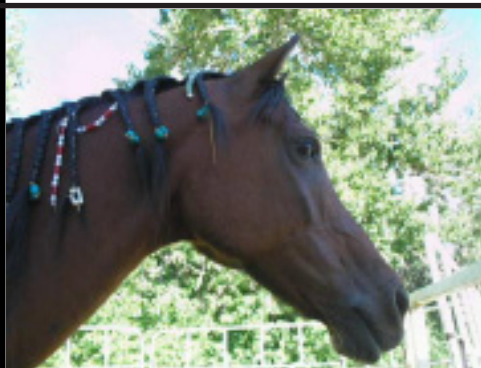

**Patricia Blonshine & Mahntana**  
Top 30 Senior, Top 5 Idaho Senior,  
250 Mile Achievement



**Terre O'Brennan & Koszaar**  
Top 30 Senior,  
Top 10 Senior 100 Miler,  
Top 5 BC Senior  
250 Mile Achievement

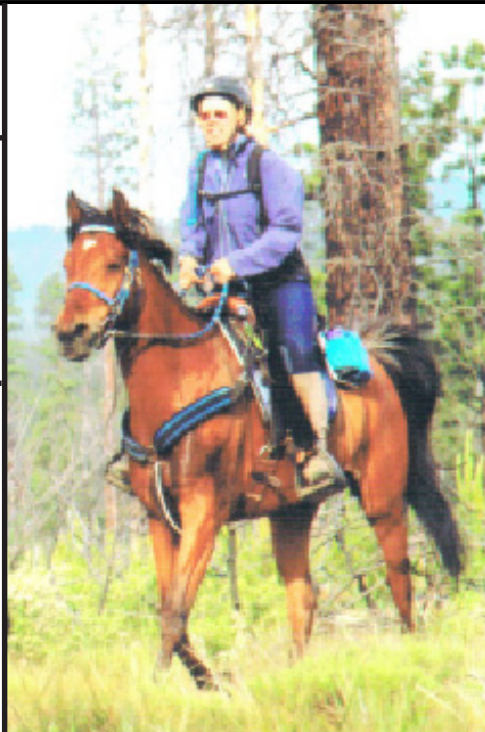

**Karen Bish & SW Omega**  
My First 100 Award, 250 Mile Achievement

## 250 MILE ACHIEVEMENT

Name	Horse	Miles
Kelly Ahearn-Wagner	Bodacious	785
Amanda Anderson	Mahleek Nahbeel	520
Lisa Anderson	Dunne Chemin	610
Jim Archer	HF All Atonce	250
Grant Balmer	Myrlyn's Magic	255
Shannon Bebeau	AR Intisiv	360
Carlene Benson	AEH Megabucks+	550
Patricia Betts	Rennaissance	250
Karen Bish	SW Omega	335
Rob Biswas	Ali's Little Jetster	350
Kim Black	Smooth	300
Wasch Blakeley	Lady With A Past	370
Gabriela Blakeley	Twin Fir Victor	500
Patricia Blonshine	MC Mahntanna	410
Yvonne Brandt	Tuckers Blaze	260
DeWayne Brown	CR Neon Leon	275
April Burton	Gunsmoke	365
Lianne Cantrall	Rockin Rhythmm	300
Annerose Carlile	JAC Ginger	730
LeAnn Chartraw	EMS Darq Smoke	285
Sandra Cheek	Bold Design	330
Kerri Clark	Shartuhm	260
Dale Coblentz	Arrow	255
Cheryl Conklin	Belesemo Sirrocco	350
Charles Cowan	MMR Clark County Outlaw	410
Tony Dann	Eternal Taxman	250
Melinda Drake	Magics Rebel Yell	250
Rebecca Drake	Fedar	450
Karen Ellis	SS Elektra	305
Adam Falk	Samaara Ivey	355
Charleen Farrell	SAR Tiki Dancer	450
Becky Fiedler	BRR Far Dancer	275
Mary Forrester	Copper Breeze	545
Mary Forrester	Pandas Eclipse	460
Lois Fox	Rustie	430
Patricia Frahm	El Touche Ole	370
Lynne Fredrickson	White Zin	375
Lynne Fredrickson	Tezero's Taconite	310
Carol Giles	SAR Tiki Stranger	385
Katie Glowaski	DLF Jobster	530
Rhonda Guilford	Slinky	280
Roxanne Hafla	Manaquiner	440
Erin Hafla	Reckless	370
Dean Hahler	Banner	370
Pam Haynes	Dancehall Tillie	315
Alison Heynderickx	Dawn's Storm Cloud	255
Kim Hofmarks	Pharoah's Pye	300
Barbara Holmes-Balmer	Shimelhawa	255
Dory Jackson	BJD Notalottaspots	420
Gail Jewell	Apache Eclypse	255
Carrie Johnson	Bagheera	485
Joyce Kellenberger	Staccsanna	380
Heidi Larson	Kalasha	425
Paul Latiolais	Lucero Reedo de Rioto	280
Ona Lawrence	TA Mubaraak	250
David LeBlanc	Tsundances Laser	355
Jennifer LeBlanc	CR Idaho Silver	285
Karen Leiman	KSFA El Jakar	540
Robert Lund	JAC Gasyll	260
Nikki Lunt	Tayriffic Bask	255
Gerry Luternauer	Hesadolls Knight	265
Lynne Mahoney	SA Fair Dinkum	285
Brian Malkoske	JAC Mr. Turner	360
Marie Mallon	Zahin Al-Din	480

## 250 MILE ACHIEVEMENT continued...

Mary McGinty	Hellbints Afinity	335
Susan McLain	AH Priority Male	350
Martha McMurray	LJ Ohadi Cedar	390
Mike McMurray	Crona Prince	340
Max Merlich	Junior	540
Max Merlich	Rebba	410
Marilyn Milestone	Leggs Candidate	325
Morgan Mittie	Taz Khazraj	260
Charlotte Morgan	WF Fantazee	255
Patricia Murray	WSR Spellbinder	250
Kelly Nutter	The Sun King	290
Terre O'Brennan	Koszaar	450
Sally Perry Shakers	Quotation	300
Tonya Peticolas-Stroud	Call Me Annie	700
Cynthia Peticolas-Stroud	Fadwah's Siete	360
Susan Powell	Ellorean	250
Carolyn Roberts	Shataun's Secret Alibi	260
Beverly Ryan	R Chief Cheeko	880
Chris Samson	Tezero's Tiana	300
Tammy Shuck	Nite N Ferno	260
Lisa Smith	HIA Sud Addis	490
Ronald Sproat	Ladys Dividend	325
Ronald Sproat	SAR Millenniastar	360
Karen Steenhof	Admiral Gil	300
Skyla Stewart	DA Antar Shalou	260
Dennis Summers	SHA Ebony Rose	410
Susan Summers	Mags Motivator	250
Sally Tarbet	Bhenkaleb	270
Roselyn Taylor	Druz de Washoe	250
Ramona Thacker	Midnight Sky's Shiraz	480
Darlene Tuttle	BBA Sabha	350
Susan Walz	Odom's Raven	400
Amanda Watson	Mystic Ace	250
Leslie Weigand	Rimmy	540
Victoria White	Hay Jude	310
Raymond Whitlow	FS Silver Eagle	535
Nance Worman	LJ Jasuur Haraka	570
Nance Worman	Big Sky Quinn	300
Eva Yellowhair	Magic Max	360

### Other Awards to be given out at Convention:

**\*Ambassador Award\***

**\*Veteran Horse\***

**\*Ride Manager\***

**\*TSYD (Partners)\***

**\*Sponsors\***

**\*Drinkers of the Wind\***

**\*Scholarship\***

**\*Emeritus Veteran Horse\***

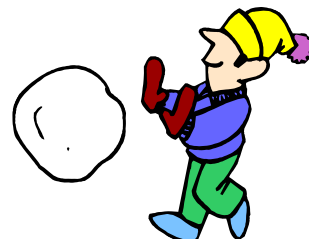

# PNER Handbook 2007

## Attention Advertisers and Ride Managers

---

Every year every PNER member household receives a handbook prior to the start of the new ride season or when dues are paid. The handbook supports itself through advertising. The rates have not changed in many years and are very reasonable.

**Changes this year!!! Please read this if you will be placing an ad or ride flyer.** Times have changed, and the only way the printer will accept the handbook is computer generated. This means that I am no longer able to accept hard copies. I must have the ads and ride flyers emailed to me or submitted on a CD. The handbook will be going to the printers in early February, 2007. Absolute deadline for submitting materials and payment is at the close of convention. Janelle Wilde has generously offered to scan your hard copy and email it to me, if you need help. She can be reached at 541 849-2460.

### **Ad rates:**

Inside front or back cover	\$150
Internal full page	70
Full page ride flyer	50
Includes ½ page in newsletter	
Half page	45
Quarter page	30
Business Card	15

Please email all ads and ride flyers to Lois Fox at [pnernews@yahoo.com](mailto:pnernews@yahoo.com)

Send check made out to PNER to Lois Fox: PO Box 3745, Tualatin, OR 97062 or include payment with convention registration.

Questions?

Email or call (503) 692-6105.



# *What I Did This Summer*

*By Carol Crawford Meyers*

---

I live at the base of the mountains that are used for the Limestone Challenge Endurance Ride in Cave Junction, Oregon. So I feel very lucky to be able to ride in these beautiful mountains when I get a notion to. At the same time I go up to enjoy the beauty of this land, I just can't avoid seeing that others who travel thru the same area don't appreciate and respect the land as I do. Each time I return from a ride, my saddle makes jingling noises caused by all the cans and bottles I pick up while riding along the roads and trails. Sometimes I feel sad, sometimes mad, and sometimes I thank the dumb jerk that threw down the 5 cent container so that I could pick it up and return it for the deposit.

The Limestone Challenge ride had not been put on since 2000, so as I was checking roads and trails that I don't normally ride, I was amazed at how much garbage had accumulated in just 6 years. I felt embarrassed that people from Nevada, Washington, California and other parts of Oregon would be coming here to ride in the beautiful Southern Oregon mountains and instead just find mile after mile of garbage left by uncaring 'locals.' So I decided I would make a summer project of picking up after the 'local slob' that frequent this area. As I rode, I picked up ALL the garbage that I could carry on my trusty horse, Piney. There was so much garbage I started carrying large feed sacks and trash bags with me because I couldn't fit it all in just my saddle bags and hope to get the trails cleared by the ride date, October 7th. I kept the trash that I had picked up off the trails separate from my personal trash so that I could see just how much was out there. It started to get difficult to find places to keep it, but with some creativity, I managed to keep it contained in some extra water barrels I wasn't using at the time. I did come across a few sites where some really 'bright' people had dumped truck loads of garbage. I did find two names in the trash piles and have turned the evidence over to the authorities. I hope they made the offenders pick up all the trash with tweezers!

About a week before the ride was to take place, I decided I was done with this project. I gathered all the garbage together and had my husband take a picture of what others think of these beautiful mountains that we all live in. I would like to say this to anyone out there that throws beer and pop cans, potato chip bags, candy wrappers, etc., out the window of their car, truck or whatever mode of transportation they choose as they travel down any road or trail, paved, gravel or dirt, "What you leave behind you tells all the rest of us just WHO you really are. I don't care if you drive a rusty old truck or a BMW, or perhaps a new Ford 4x4, if you throw garbage out of your vehicle, YOU ARE A SLOB!"

After the ride was over and we went out to take down the trail markings, I was amazed to find many NEW beer cans that had been thrown down just in the last two weeks or so, since hunting season opened. I guess the old saying holds true, *A woman's work is never done*. Am I fighting a losing battle? Will the slob take over the earth? I think I will continue the fight. Will you join me?

---



# classifieds



Your Ad  
Could Be  
Here!

**AD RATES:** Send ads via email to editor at (karlawatson@verizon.net) Checks made out to PNER Or mail to: Karla Watson, 5320 SE Circle Ave., Portland, OR 97236. CLASSIFIED: \$5/month for 30 words. \$1 additional for each 10 more words. DISPLAY ADS: \$10 for business card size, \$18 1/4 page, \$30 1/2 page, \$50 full page. DEAD-LINE IS 20th of the month prior to publications. Payment MUST be recieved before ad is put in publication.



## 2007 RIDE CALENDER



**Home on the Range.....March 31**  
**25/50/75 Othello, WA**

Mgr: Gail Williams 509-865-3246. Vet: Michael A. Foss

**Milwaukee Road Rail Trail.....April 28**  
**30/50/80 Ellensburg, WA**

Mgr: Gail Williams 509-865-3246. Vet: Jennifer E. Strelkauskas

**Weiser River Rail Trail.....May 5**  
**25/50 Council, ID**

Mgr: Pam Haynes 208-887-1290. Vet: Keith R. Ruble

**Rock Creek Romp.....May 19-20**  
**30/50 Rock Creek, BC**

Mgr: Don Boscher 250-572-0246. Vet: Michael Peterson

**Owyhee 100 Elevator.....May 26**  
**60/80/100 Oreana, ID**

Mgr: Steph Teeter 208-834-2788. Vet: Robert Washington

**Owyhee Rangelands I & II.....May 27-28**  
**25/50 Oreana, ID**

Mgr: Steph Teeter 208-834-2788. Vet: Robert Washington

**Diamondfield Jack Endurance Challenge .....June 9**  
**60/80/100 Hansen, ID**

**Ride Over the Rainbow.....July**  
**1 30/50/100 Merritt,**

**BC** Mgr: Barbera Holmes-Balmer 250-768-8206. Vet: James E. Bryant Mgr: Vicci Archer 208-324-3149. Vet: Pete Knox

**Pacific Crest.....July 7**  
**30/50 Ashland, OR**

Mgr: Terry Canavello 541-862-8019. Vet: To be determined

**Bandit Springs.....July 21**  
**30/50/75/100 Ochoco National Forest, OR**

Mgr: Jannelle Wilde 541-849-2460. Vet: Gene Nance

**Pink Flamingo Classic.....July 28-**  
**29 25/50 Valley**

**County, ID** Mgr: Sally Tarbet 208-890-8899. Vet: Robert Washington

**Santiam Cascade.....Aug 11**  
**30/50/80 Sisters, OR**

Mgr: Mary Nunn 503-829-5321. Vet: Michael A. Foss

**Arabian Nights Challenge of Champions.....Aug 25**  
**75/100 Oreana, ID**

Mgr: Steph Teeter 208-834-2788. Vet: Robert Washington

**Headwaters of the Rogue.....Aug 25**  
**25/50 Prospect OR**

Mgr: Kelly Ahearn-Wagner 541.9159632. Vet: Thomas R. Timmons

**Shimikin Lake.....Aug 25**  
**50 Tappen, BC**

Mgr: Madeline Bateman 250-579-1882. Vet: Michael Peterson

**Odessa Lakeview Ranch Ride.....Sept 1**  
**25/55/75 Lakeview Ranch, WA**

Mgr: Patricia Peck (ebeyslew@yahoo.com). Vet: TBA

**Old Selam.....Sept 1-2**  
**30/50 Centerville, ID**

Mgr: Sony Hombaker 208-922-4341. Vet: Robert Washington

**Oregon 100/PAC North Fundraiser.....Sept 8**  
**25/50/75/100 Brothers, OR**

Mgr: Charleen Farrell 541-416-9283. Vet: Gene Nance Thomas R. Timmons

**Owyhee Canyonlands Pioneer.....Sept 25-29**  
**25th-50/26th-60/27th-29th-30/50 Oreana, ID**

Mgr: Steph Teeter 208-834-2788. Vet: Michael Peterson

**Foothills of the Cascades.....Oct 20**  
**25/50 Molalla, OR**

Mgr: Mary Nunn 503-829-5321. Vet: Scott Lubbers

**Dust Devil.....Oct 27**  
**30/60/75 Bend, OR**

Mgr: Suzy Zurcher-Alford 541-771-2738. Vet: Michael A. Foss



# 2006 PNER Board of Directors & Appointed Positions

(\*Denotes Board Member)

## Elected Officers

### President

#### Julie Barnfather\*

20230 NE Redmond Rd, Redmond, WA 98053  
(425) 868-8684 [rocknb-ranch@comcast.net](mailto:rocknb-ranch@comcast.net)

### Vice-President

#### Sandy Cheek\*

20542 Delta Rd NW, Soap Lake, WA 98851  
(509)246-2038. [2cheeks@vib.tv](mailto:2cheeks@vib.tv)

### Executive Committee

Julie Barnfather, Sandy Creek, Sue Nance

### Secretary

#### Joan Fleming

19040 NE 162nd PI, Woodinville, WA 98072  
(425) 788-4631 [joanflem@juno.com](mailto:joanflem@juno.com)

### Treasurer

#### Diane Dann

1656 E. Locust St., Emmett, Idaho 83617  
(208) 365-0977 [idahogoof@msn.com](mailto:idahogoof@msn.com)

### Junior Representative

#### Morgan Mittle

224 Woodside Dr, Longview, WA 98632  
(360) 578-2617 [fisnw@earthlink.net](mailto:fisnw@earthlink.net)

### Audit Committee

Carol Giles, Heidi Smith, 3<sup>rd</sup> Member to be appointed

### Past President:

#### Sue Nance

3993 NE Wilcox, Terrebonne, OR 97760  
(541) 923-0954 [snance2002@yahoo.com](mailto:snance2002@yahoo.com)

## Appointed Positions:

**Newsletter** (*production only--does not handle mailing list--contact Membership person*)

#### Karla Watson

5320 SE Circle Ave., Portland, OR 97236  
(503) 880-6007. [karlawatson@comcast.net](mailto:karlawatson@comcast.net)  
(NOTE: new email and phone number)

### Membership & Mailing List

#### Tiffany Leonard

P.O. Box 784, Coulee City, WA 99115.  
(509) 766-2645. [arabracer100@yahoo.com](mailto:arabracer100@yahoo.com)

### Points

#### Lori Walker

3014 Victor Pl, Everett, WA 98201  
(425) 258-8132. [littleleo@foxiinternet.com](mailto:littleleo@foxiinternet.com)

### Raffle

#### Su Griffin

182 W Huntzinger Rd, Selah, WA 98942  
(509) 697-3328 [SuGriff182@aol.com](mailto:SuGriff182@aol.com)

### Web Page

Cheryl Conklin, [cherylconk@hotmail.com](mailto:cherylconk@hotmail.com)

### Handbook

#### Lois Fox

PO Box 3745, Tualatin, OR 97062  
(503) 692-6105 [pnernews@yahoo.com](mailto:pnernews@yahoo.com)

## RIDE MANAGER REPRESENTATIVES

### -----British Columbia-----

**Barb Holmes-Balmer**, 3337 Tumbull Road,  
Westbank BC V4T1W3 (250) 768-8206  
[bahoba@silks.net](mailto:bahoba@silks.net)

### -----Idaho-----

**Pam Haynes**, 1235 Rolling Hills Drive, Meridian  
ID 83642 (208) 887-2068  
[purplepassionmanager@yahoo.com](mailto:purplepassionmanager@yahoo.com)

**Dot Wiggins**, 9201 Grandmason Pl, Eagle, ID  
83616 (208) 286-7620 [dotwigs@ruralnetwork.net](mailto:dotwigs@ruralnetwork.net)

### -----Montana-----

**Jennifer Knoetgen**, 913 Martz Dr, Arlee, MT  
59821 (406) 726-3082 [jenk@blackfoot.net](mailto:jenk@blackfoot.net)

### -----Oregon-----

**Tom Jones**, 5275 Gebhard Rd, Central Point, OR  
97502 (541) 664-0978

**Mary Nunn**, 16501 S Butte Creek Rd, Molalla,  
OR 97038 (503) 829-5321 [flyingn@molalla.net](mailto:flyingn@molalla.net)  
Alternate: **Anna Sampson**

### -----Washington-----

**Marilyn Milestone**, 8004 S 5th St, Ridgefield, WA  
98642 (360) 887-4258 [mmilestone@aol.com](mailto:mmilestone@aol.com)  
**Gail Williams**, 151 Bliss Rd, Zillah, WA  
98953 (509) 865-3246 [gailwilliams@nwinfo.net](mailto:gailwilliams@nwinfo.net)

## RIDER REPRESENTATIVES

### -----British Columbia-----

**Terre O'Brennan**, #A 5068 47A Avenue, Delta,  
BC V4K 1T8 (604) 940-6958 [tobytr@telus.net](mailto:tobytr@telus.net)

### -----Idaho-----

**Sonny Hornbaker**, 3874 W King, Kuna, ID  
83634 (208) 922-4341  
[lonepineranch@velocity.net](mailto:lonepineranch@velocity.net)

Alternate: **Marilyn Hornbaker**

### -----Montana-----

**Pat Gisvold**, 636 N Birch Creek Rd, Corvallis,  
MT 59828 (406) 961-3690  
[ohphuff@hotmail.com](mailto:ohphuff@hotmail.com)

### -----Oregon-----

**Darcy Bean**, 63455 Johnson Ranch Rd, Bend,  
OR 97701 (541) 383-2549

[Darcy.Bean@hughes.net](mailto:Darcy.Bean@hughes.net)

**Becky Fiedler**, 34325 Mathews Rd, Eugene,  
OR 97405 (541) 746-3852

[bsfiedler@netzero.net](mailto:bsfiedler@netzero.net)

**John Rosen**, P.O. Box 2639, La Pine, OR  
97739 (541) 536-8158 [flatpanel@msn.com](mailto:flatpanel@msn.com)

Alternates: **Jan Dean**

### -----Washington-----

**Dory Jackson**, 1828 163 Rd NW, Arlington, WA, 98223  
(360) 652-6907 [brejd@aol.com](mailto:brejd@aol.com)

**Sue Brown**, 6620 19th Ave NE, Marysville, WA 98271  
(360) 653-5618 [suebrown1@earthlink.net](mailto:suebrown1@earthlink.net)

**David LeBlanc**, 20124 N High Rock Rd, Monroe, WA  
98272(360) 805-1687 [dleblanc@mindsprings.com](mailto:dleblanc@mindsprings.com)  
Alternate: **Carla Eigenauer**

## AERC NORTHWEST DIRECTORS

**Gail Williams**: Sanctioning  
151 Bliss Rd, Zillah, WA 98953  
(509) 865-3246 [gailwilliams@nwinfo.net](mailto:gailwilliams@nwinfo.net)

#### Tom Dean

8427 Saghalie Dr S, Salem, OR 97306  
(503) 378-1868 [eriders@wvi.com](mailto:eriders@wvi.com)

Please send let me know if any  
above phone numbers and/or  
email needs correction  
[karlawatson@comcast.net](mailto:karlawatson@comcast.net)

**Pacific NW Endurance Rides  
P.O. Box 784  
Coulee City, WA 99115**

**2007 PNER Membership Application**

New Member                       Renewing Member/  
Changing Information                       Renewing Member/  
No Changes

**Membership Year is January 1 to December 31**

Single Membership \$35, Non-Rider/Newsletter \$20, Family Membership \$50

Name \_\_\_\_\_ M  F   
Last First

Address \_\_\_\_\_

Telephone \_\_\_\_\_

DOB \_\_\_\_\_ PNER# \_\_\_\_\_ E-Mail \_\_\_\_\_

Would you like your email address listed IN HANDBOOK?  Yes  No

PLEASE ENTER INFORMATION FOR FAMILY MEMBERS LIVING AT SAME ADDRESS

Seniors: \_\_\_\_\_

Name	DOB	PNER#
------	-----	-------

_____	_____	_____
Name	DOB	PNER#

Juniors: \_\_\_\_\_

Name	DOB	PNER#
------	-----	-------

_____	_____	_____
Name	DOB	PNER#

_____	_____	_____
Name	DOB	PNER#

Signature \_\_\_\_\_ Date \_\_\_\_\_

Must be signed by parent, if minor is joining as a single without an adult.

**Send to:  
PNER Membership  
PO Box 784  
Coulee City, WA 99115**

I or anyone or any animal within my control/We wish to join Pacific Northwest Endurance Rides, Inc. I/ We will comply with the Constitution, by-laws, rules and regulations of PNER. The under signed in consideration of accepting membership in the PNER, Inc. does hereby for himself, his heirs, executors & administrators, waive and release the Pacific Northwest Endurance Rides, Inc. and all individual members thereof, and all other persons regardless of their capacity in any way connected with the association described herein. I/We also waive our representatives, heirs, executors, administrators, and assignees from any and all right, claim, or liability for damages, or afor any and all injuries that may be sustained by me including injuries to animals, or from any and all claims of any kind of nature that I might have. Furthermore, I do hereby acknowledge that said release will extend to any accidents, damages, or claims arising out of my membership caused by my own or by the acts of anyone or any animal within my control.